ONE SHOPPING DAY BEFORE CHRISTMAS

THE CHRONICLE-TELEGRAM

Full Leased Wire Report Of The Associated Press

THE WEATHER
Cloudy and Colder Tonight and Friday With Snow Flurries Tonight.

VOL. 2. NO. 150. ELYRIA, OHIO, THURSDAY, DECEMBER 23, 1920 PRICE THREE CENTS

"IF YOU DON'T, WHO WILL?" SLOGAN

County Institute Of Farmers to Be Held January 3-4

GOOD STATE SPEAKERS ON TWO DAY PROGRAM OF ANNUAL FARMERS' EVENT TO BE HELD AT RIDGEVILLE

The forty first annual meeting of the Lorain County Farmer's Institute Association will be held at the town hall at North Ridgeville on Monday and Tuesday, January 3 and 4.

A splendid program has been prepared that will be participated in by local speakers from the county, and by lecturer's sent out by the Wooster experiment farm and the State Agricultural board. Music will be furnished by the Terrell Quartet and The Old Time Fiddlers.

On Tuesday evening the Ridgeville Grange will give a paid entertainment consisting of plays and a minstrel show. The Ridgeville Grange will also make a display of fruits and vegetables. H. W. Schmittkons is president of the Association and C. C. Maple, secretary.

The program is as follows:

MONDAY MORNING

10:30—Prayer, Rev. E. C. Young North Ridgeville.
Address of Welcome.—Mrs. John Gibbons North Ridgeville.
Music ..North Ridgeville Grangers
10:50—Address "When You Paddle Your Own Canoe."
An address to school children, all schools in township invited.—Mrs. Ida Durbin, Fredericktown.
11:20—Music. Ridgeville Grange
11:30— Address "Cooperation among Farmers, E. A. Fleming, Lowell.
12:00—Discussion led by President H. W. Schmittkons.
12:15—Dinner served by the Ladies Benevovlent Society of North Ridgeville, Price 35 and 50 cents.

MONDAY AFTERNOON

1:15—Music. .. Terrell Orchestra
Recitations—Ridgeville Public Schools.
1:25—Address "Sheep, Wool and Clothing, Howard Rodgers, County Agent, Elyria.
1:45—Discussion, A. L. Mills, North Ridgeville.
2:00—Music "A Comic Song" Ridgeville Grangers.
2:10—Address "How to Keep Young and How to Keep Happy"

(Continued on Page Four)

POLICE FLIVVER DAMAGED IN COLLISION

The police department flivver collided with a car driven by D. L. Peters of the Nichols block, last evening, on Broad street, both machines being slightly damaged.

Peters offered to pay for repairing the city car, but as he was not entirely to blame for the mishap, the police department agreed to stand the expense.

Returns To Pay Drunk Fine and Passes Cigars

A stranger walked into police court this morning and after passing around quarter cigars, announced that he desired to pay his fine and costs.

"What are you in for, speeding?" inquired the chief.

"Speding h—," replied the visitor whom the chief failed to recognize, "I was drunk and I wantta settle with you," whereupon he peeled a hundred dollar bill from his doughball and deposited it on the clerk's desk.

HAMON GIRL IS READY FOR TRIAL

Month Search Ends When Girl Wanted in Murder Returns Home and Surrenders — Relates Miracle

EL PASO, TEXAS, Dec. 23.—Clara Barton Smith slept under her parents roof last night.

Ending a search by Oklahoma officers which began on November 22, Miss Smith came to Juarez, opposite here last night, surrendered to Sheriff Buck Garrett of Ardmore, Okla., and was taken to the home of her father, James L. Smith in Elpaso where she spent the night .Early today, if her condition permits, she was to be taken aboard a train for Ardmore, to plead to a murder charge in connection with the death of Jake L. Hamon in that city on November 26.

Little of the story of her disappearance from Ardmore following the shoting of Hamon on November 21 was made public by the young woman She was met at the train in Juarez by the sheriff, her uncle, Ben F. Harrison and Attorneys who had been engaged as her counsel. There was a short greeting and consultation on the station platform and then the party went back over the international bridge into Elpaso.

Miss Smith's father supplied the only information given out regarding the woman's flight from Juarez to Chihuahua City.

"A man she met on the train from Juarez to Chihuahua must have been heaven-sent", he said. "She had never seen him before. They did not even talk the same language. He approached her, knowing she was in trouble and volunteered to shield her. And Clara reposed her trust in him. He guarded her as carefully as though she were his own child. I believe that a miracle. I believe God guided that friend to her in her hour of need."

The "friend" was a Chihuahua official, the father said, who took Clara to his home and his wife became Clara's companion. The official policed his estate with private detectives to keep her safe and not even her own brother "Jimmy" aged 19 could approach until he had thoroughly established his identity.

STEAL WHEELS FROM A TRUCK

Polite thieves removed two wheels from the Riverside Milling Company's truck, last night and in place of the stolen property left two old wheels which they removed from the car they drove.

The engine on the truck was also stripped of everything which could be pried loose, but these parts were not replaced by Gastone and Alphonse and the police have been requested to recover the loot.

$500 LIQUOR FINE ASSESSED ON BUTCHER MAY BE SLASHED

Providing that Mayor Jones is satisfied that Joe Bara, of Western Heights, has not made it a practice to dispose of liquor since prohibition became effective, the later may not be required to pay the $500 fine and costs inflicted upon him yesterday afternoon.

Bara's attorney stated that he believed that his client might escape any penalty if the case was considered by the grand jury, but admitted that other charges could be preferred against the local butcher, which would undoubtedly result in an inductment being returned against him.

The defendant was charged with having liquor in his possession in his store at Western Heights, rather than being accused of the actual sale of liquor, although other persons brought before the mayor have admitted that they secured liquor from Bara during the past few weeks.

The mayor refused to consider any sentence being pronounced which did not carry with it the maximum penalty provided by the city ordinance, although he announced that he might reduce the amount of the fine if in the future he came to the conclusion that the punishment was too severe.

He will discuss the case with the chief of police and the other officers of the department before announcing his decision, but Barba was given to understand that any further violations of the ordinance, on his part, would lead to his arrest.

One of the samples of the cider or wine introduced as evidence against the accused contained as high as 9 per cent of alcohol, according to the analysis conducted by the city chemist.

RADICAL MINERS BEATEN AS LEWIS IS RE-ELECTED

John L. Lewis.

The election of John L. Lewis as head of the United Mine Workers by an overwhelming majority at the recent election is called by the conservative miners a direct answer to the radical element which sought to beat Lewis. Lewis has represent' the more conservative element. The radicals backed Robert H. Tarlin. Lewis had been acting president and active head of the organization since Will Hayes was forced to relinquish the lead because of illness.

M'GANNON TO SUBPOENA 18 POLICEMEN

At Least Eight Persons Expected to Testify Cleveland Judge Was Not Present When Kagy Was Shot

CLEVELAND, Dec. 23—The defense in the second degree murder trial of Judge William Mc Gannon for the slaying of Harold Kagy this morning subpeonaed eighteen city police officers to testify in the case.

At least eight witnesses who are expected to testify that Judge Mc Gannon was not at the scene of the shooting, remain to be called. Two of these, it is said, are women who will attempt to break down the dramatic story of the murder as told by Miss Mary E. Neely, the state's star witness

The two women and a chauffeur, it is reported, will testify that Miss Neely was not in the vicinity of the murder corner when the shot was fired.

Six witnesses for the defense yesterday bore out Judge Mc Gannon's testimony as given in the trial of John W. Joyce, who was acquitted of the Kagy murder, that he left his automobile at Euclid avenue and East Ninth street, five blocks from the scene of the murder. Two of

(Continued on Page Six)

EXPECT VERDICT IN ARNSTEIN CASE TODAY

WASHINGTON, Dec. 23—A verdict in the case of Jules W. "Nicky" Arnstein and others on trial in the District of Columbia supreme court on charges of bringing stolen securities into the district, was expected this afternoon. Counsel for the defense had agreed to limit their argument before the jury to an hour and a half following the completion this morning of the summing up of the government attorneys.

Railroad Agent Injured in Fall

Station Agent M. F. Keane of the New York Central railroad company, who resides in he Colonial apartments, is confined to his bed as a result of falling on the icy sidewalk, early Wednesday morning.

Keane had been informed of the robbery at the depot and was on his way to the scene of the hold-up, when he fell on the sidewalk and wrenched his back severely and was forced to return to his home, where he will be confined for a few days.

Extinguished Lorain Blaze

LORAIN, Dec. 23.—Fire this morning supposed to be from crossed electric wires, threatened to destroy the Farrell House, one of the city's old landmarks. The fire department soon had the flames under control, and the loss was small. The Farrell House is owned by Mrs. Mary Farrell, of Elyria.

Elyrians Help in Apprehending Six Robbers Wednesday

AGED PROPRIETOR OF GENERAL STORE AT TOWNSEND HELD UP AND BOUND AND GAGGED—TELEPHONE OPERATOR AROUSES POSSES WHICH FINALLY ROUND UP SPLIT GANG—CAPTURED MEN GAVE CLEVELAND AS THEIR HOME

The communities surrounding Townsend, Birmingham, Vermilion and other nearby points were aroused Wednesday afternoon by the word that seven bandits had entered the store of T. J. Mason, at Townsend, bound and gagged Mason and two customers and escaped with $2,600 in cash and a diamond taken from the finger of one of the customers.

Miss Jeanette Latteman, telephone operator at Birmingham, sent out the alarm and in a short time hastily organized posses of farmers armed with shot guns and revolvers were on the job

Used Large Auto

The men were traveling in a large National touring car bearing the license number 106249, and had started east after the robbery. Sheriff Clyde Roose and his deputies from Norwalk also responded and the hunt for the men soon brought results.

While near Birmingham five of the men left the car, while the other two drove towards Vermilion. Hubert Bassett of this city, was working on the telephone line near there and he organized a posse composed of Rolland Jauch, Jacob Swonger and John Zimmerman, and took after the men with his trusty Ford flivver. The roads were heavy and the Ford traveled faster than the heavy car Bassett and his companions caught sight of the men as they were putting water in the radiator of their car, and driving up, captured the two at the point of guns, just as Deputy Sheriffs Gregory and Fred Cook of Norwalk came up. A big bag of silver and bills was found in the car. The men and later taken to Norwalk

One Man Shot

Meanwhile Sheriff Roose and his posse were searching for the were taken to the Vermilion jail

Continued on Page 6

WANT HOUSTON TO DISCSSS BONUS

WASHINGTON, Dec. 23—Information regarding the treasury's condition, its ability to meet a draft for adjusted compensation asked by former service men, needs for tax revision, tariff questions, the need of meeting bond obligations and many other federal fiscal subjects, was sought today from Secretary Houston of the treasury department by the senate finance committee.

The secretary was invited to appear today in continuance of the committee's hearing on the house bill for adjusting the war veterans compensation with a so-called bonus or other optional privileges.

Subjects unreleated to the bonus bill were planned for discussion by committeeemembers who desired to make the meeting with the secretary an occasion for general exchange of views on the many economic questions before congress.

'PEEPING TOM' PROWLED ON THIRD ST.

A window peeper put in an appearance on Third street, last evening and Dr. E. P. Clement, informed the police of the presence of the "Peeping Tom and patrolmen were detailed to conduct an investigation.

Footprints in the mud were discovered, but the prowler evidently scented trouble as his where abouts could not be located by the officers.

Lorain Parties Sued For He-Entering Same Business

Traian Mladenoff of Lorain, filed suit for $2500 damages and asked for an injunction against Tom Ballack, also of Lorain, this morning. He alleges that he purchased the South Lorain Baking Co., business from the defendant, on April 6th. In the bargain Ballack agreed not to enter business again for a period of three years. However, on December 16th he engaged in the baking business at a location near the plaintiff's store and was competing with his and soliciting his customers.

LANCASTER, CAL., De. 23.—T. W. Edwards, realty operator celebrated his 74th anniversary of his birth here today by kicking a hat from the head of a man six feet, two inches tall, without losing his balance. "When I am 100 years old," remarked Mr. Edwards, "I shall take on a much taller man."

EAGLES PLAY SANTA TO ONE THOUSAND KIDS

Over one thousand children of the members of the Fraternal Order of Eagles, together with their parents thronged Eagles hall last evening to participate in the Christmas celebration given by the membership for their benefit.

The hall was not large enough to handle the crowd that attended, but nevertheless every one had a royal good time, and enjoyed the Christmas tree, Santa Claus, the presents and the entertainment that followed.

Over one thousand bags of candy, oranges and handkerchiefs were distributed, after which five vaudeville acts were given. Music was furnished by the Eagles Juvenile orchestra.

Growers Abandon Plans

OWENSBORO, KY., Dec. 23.—The organization of tobacco growers of the Green River tobacco district here formed recently to work for higher tobacco prices, has disbanded following a report of its executive committee of failure to sufficiently arouse the interest of farmers in a contemplated tobacco pooling arrangement.

SANTA CLAUS SAYS HE'LL BE PRESENT FRIDAY NIGHT

The Young Men's Business club received a wireless today, informing the members of that organization that Santa Claus and his reindeer would arrive in this city at 7:30 o'clock Friday evening, bringing with them 1,500 bags of candy for the boys and girls of Elyria.

Y. W. C. A. girls will render Christmas carols and Mayor Jones will greet the children and extend a royal welcome to the distinguished visitor.

Santa Claus says he is very busy just now, but when he heard of the big Christmas tree erected in the park, he made up his mind he would be here if he had to make a special trip to haul the candy from his big workshop in the north.

Ami Clements of Amherst personally selected the big tree from his evergreen grove and says it is the nicest one he ever saw, but when he sees all the lights on it he will be the happiest man in Lorain county and he will be on hand to greet Santa Claus.

The reindeers are not used to street cars and automobiles so old Santa will not worry them by parking his big sleigh in the park but will arrange with some nearby farmer to keep his steeds in the barn while he distributes the candy to the good little boys and girls.

Every child in the city is invited to gather around the Christmas tree at 7:30 o'clock Friday evening and not to depart for home until they receive a bag of candy.

BROTHER ACTS AS PROXY AT WEDDING

Senor Don Manuel C. Tellez with his bride.

Senor Don Manuel C. Tellez is secretary of the Mexican embassy in Washington and he has just acquired a bride by proxy. It was impossible for him to leave Washington, so his brother acted as his proxy and the ceremony took place in Mexico City. Then the bride, Senora Dona Emilia Behoit de Tellez, came with relatives to New York city, where the bridegroom met her and escorted her to Washington.

POLICE ISSUES WARRANT FOR INSANE MAN

An insanity warrant was secured by Chief Stankard this morning, in order to arraign a young man in probate court, the stranger refusing to leave the city lock up where he has been sojourning for the past few days.

He throws his clothes away every now and then and complains that he is suffering from a blow dealt him on the head, although he cannot remember being injured

He has difficulty in controlling his thoughts and it has been decided to send him to Massillon for treatment at the state hospital for the insane.

When asked by Mayor Jones if he knew that Saturday was Christmas day, the stranger replied that "it might be Christmas for some people but not for me."

Salvation Army Plans Good Program

"Don't forget the Salvation Army" was a song which proved popular during the war and will be borne in mind by the poor boys and girls of this city between now and Saturday night, when they are all invited to be present at the barracks 574 Broad street, that evening, at 7:30 o'clock.

Captain D. Heddle of the local post announces that a fine program has been arranged for this occasion, including talks, recitals, and songs, which the children will be sure to enjoy.

A beautiful Christmas tree will be one of the features of the evening's entertainment and the Salvation Army workers will be pleased to greet a large number of boys and girls on that occasion.

COUNTY HOME INMATES ARE GIVEN TREAT

The inmates of the county home were given a Christmas treat last night, and were given a great deal of pleasure by a number of people from this city.

Superintendent Reubin Baus and wife had placed a large Christmas tree in the big men's sitting room, and the occupants of the home were seated around it. There was a regular Santa Claus who handed out the presents as the names were called. Music was furnished by Art. Pomeroy, W. Stacey, Walter Roe William Struck and Steve Stevenson. A quartet composed of Mrs. Stuart, of Cleveland, Mrs. Baus, Frank Ellenberger and William Struck also sang several selections.

Short talks were then given by Commissioners Richmond and Haigh, and Frank Ellenberger.

The festivities wound up with a dance, and it certainly delighted those present to see the old ladies take the floor and dance to the time of "Turkey on the Straw." Every person present had their fill of candy, nuts and fruit, and it was the most successful entertainment held at the home in years.

Robert Ely, 15, is Awarded $10 Prize For Drive Slogan

ONE HUNDRED ELYRIANS SUBMITTED SLOGANS WITH SOME GIVING AS MANY AS FIFTEEN SUGGESTIONS CAMPAIGN TO BE HELD JANUARY 12 TO 22

LORAIN SLAYER REFUSED NEW TRIAL

Coffee House Proprietor Convicted of Second Degree Murder, Given Indeterminate Sentence in Penitentiary

Judge Redington this morning refused Steve Lazos, convicted of second degree murder, a new trial He was brought into court and was sentenced to an indeterminate term in the penitentiary.

Lazos took his sentence stolidly and manifested no emotion. The impression that prevailed that he would be sent up for life was wrong, the law providing for an indeterminate sentence. He will be taken to the penitentiary within the next five days.

OBERLIN WOMAN AVERS HUBBY IS BRUTAL

Elizabeth M. Johnson of Oberlin, filed suit today against Fred Johnson, asking for a divorce. She alleges that when she married him in 1914 she had three children by a former marriage and he agreed to care for herself and the children. She charges him with assaulting her on one occasion, when she was returning from a cottage prayer meeting, and that on another occasion he locked herself and children out of the house, finally assaulting her.

She states that he is a carpenter employed by the college and that he earns $50 per week, but has refused to pay his bills and she has been obliged to depend on friends. She asks for a divorce, alimony, and that he be restrained from drawing any money he may have in the bank or disposing of his property.

SEE TARIFF BILL'S DEFEAT IN SENATE

WASHINGTON, Dec. 23—Despite the more than one hundred majority by which the Fordney emergency tariff bill passed the house last night, many proponents of the measure today said would either be defeated or radically amended in the senate. Although party lines were largely swept aside in the vote in the house, which was 196 to 86, it was not believed this would occur in he senate, where the majority is smaller.

The measure, designed to protect more than a score of agricultural products for a ten months" period, was passed by he house after eight hours of heated debate, in which the opposition was led by Representative Henry T. Rainey, Democrat, of Illinois.

"If you don't do it who will?" has been selected as the slogan for the Community Chest campaign for 1921. The committee which had the selection in charge had communications from nearly 100 people in the city and some of them had as many as 15 slogans suggested. It can be well imagined that the committee had considerable difficulty making the selection.

Many Enter Race

All of the slogans showed that the writers had the thought of the Community Chest in mind, and as they have been printed from time to time in the paper, the people know that many of them had the punch and appeal, and any one of a large number of them would undoubtedly have been fitting for the cause for which they were written. But finally the committee selected 5 from the list that had been submitted, and they were practically unanimous upon any one of the 5, but all of them particularly liking the one that was selected. These 5 were turned over to the Community Chest committee of which A. G. Bean is chairman, for their determination, and it was decided that the slogan " If YOU Don't Who Will?" shall be the one that will be used.

This slogan was submitted by Robert W. Ely of 711 West Broad street, 15 year old son of Mrs Ruth Ely. Master Ely certainly is a subject of congratulation in having the slogan, which he submitted, as the one which will be the means of aiding in raising thousands of dollars for the campaign.

Personal Responsibility

As one examines into the slogan, it is believed that the citizens will find more and more reason why it should be selected. It emphasizes the idea of personal responsibility. It is your business to do your part. No one else will do your part for you. There is a certain portion which is designed for you to do. Your mother can't do it. Your father can't do it. Neither your sister nor brother, nor can some wealthy friend, nor can any one else. The others can do their part, but it is impossible for anyone to perform yours.

The service which you should render, the amount which you should contribute, if you fail, will

(Continued on Page 10)

DETAIN YOUTH WHO FEARED TO RETURN HOME

Topfield Britze, a youth from the country has been working in this city for the past few days, sleeping any place which afforded him an available site for a flop, was picked up by the police, late last night, while they were searching for a suspicious person in the neighborhood of the Edward Mertz home on Olive street.

Mertz had previously complained to the police that someone was prowling around that section of the city and when the police spied young Britze and took charge of him.

The lad says he has been living with his mother and step-father in the country, but was afraid to return home so he had been sleeping in garages and vacant buildings. His case is being investigated by the police.

MAYOR URGES ELYRIANS TO PREPARE TO COMBAT THUGS

Following the robbery and assault committed in this city on Tuesday evening, police officials and railroad detectives are discussing the necessity of repealing the law which makes it a penitentiary offense to carry a revolver.

Crash Damages Autos

Two cars came together at the corner of Mill and Broad streets last evening and were so badly damaged that it was found necessary to haul them away to a garage for repairs. William Fryberger drove one of the cars and R. E Dickson the other. None of the occupants of either machine were hurt.

They declare that this law provides crooks and thugs with the best protection they can ask for, as law-abiding people are prevented from going armed, while every hold-up man in the country is supplied with a weapon.

Courts do not enforce the law to any great extent and the highwaymen and the burglar have every advantage over their victims, who in 99 cases out of a 100 are robbers.

Mayor Jones is in favor of wiping this law off the statute books and believes that the sooner pedestrians arm themselves to repel robbers, the sooner the crime wave which is now sweeping the country, will come to an end.

NEWSPAPER ARCHIVE®.COM

Robert Ely, 15, Is Awarded $10 Prize For Drive Slogan

(Continued from Page One)

remain unperformed and uncontributed, through all the years to come, if you fail in your part

You may sustain the efficiency of the Y. M. C. A. for its good by doing your part. You may bring brightness to the aged in the Old Ladies Home by doing your part. You may relieve the distress through the Salvation Army and the Associated Charities by doing your part You may place some little cripple upon his feet erect and strong by doing your part, but if you fail, no one else can do YOUR part for you.

Maintains Efficiency

The efficiency of the Y. M. C. A cannot be sustained at so high a mark without your help. There will not be as much joy in the Old Ladies Home without your help. There will be added woe which might be relieved by the Salvation Army and the Associated Charities unless you help And there will be some twisted little legs which will be unable to carry the frail body through life and will fail in the great purpose for which God intended if you fail to do your part, for remember, "If YOU Don't Who Will?" The other person may contribute, but they are doing the part which belongs to them not you. They cannot, by the very nature of the case do yours, because it is expected that they will do their limit In any case responsibility cannot be shifted.

It might be suggested that the meaning of this slogan is that, "If YOU Don't, No One Can" To be sure, others will contribute To be sure the amount will be raised but if any individual, because of their intense desire to see success, shall do for this particular thing that which you should have done, in addition to their own, they are leaving some other cause which is dear to their heart and equally as needy, undoubtedly, uncared for.

Put this slogan to the other fellow, "If YOU Don't, Who Will?" but also apply it to yourself. "If I Don't, Who Will?". What claim have you upon another individual if you fail to do your part? Determine to be first when the opportunity is given, and do it in the spirit of "I accept the privilege and I know the other fellow will" With this slogan, "If YOU Don't, Who Will?" the amount needed for the various organizations comprising the Community Chest will be raised, and all of the donors will be happy.

The Community Chest drive will be held, Jan. 12-22.

Men's fine initial handkerchiefs, 35c or three for $1.00. The Robinson & Hancock Co.

WAGE REDUCTION PLAN CREATES PLANT RIOT

RACINE, Wis, Dec. 23—Superintendent W. J Edwards of the J. I. Case Plow Works, was seriously injured when he was struck over the head with a wrench during a riot of employees which followed the announcement of a wage reduction Four others were also hurt. Joseph and John Gursky father and son, are under arrest as a result of the disturbance.

CLEVELAND Dec. 23—An unidentifed woman was killed by an auto on State road this morning The driver of an auto is being held.

An unidentified man, about 26, died in a hospital this morning from a fractured skull sustained when a motorcycle he was riding skidded and overturned this morning.

Home-made, but Has No Equal for Coughs

Makes a family supply of really dependable cough medicine. Easily prepared, and saves about $2.

If you have a severe cough or chest cold accompanied with soreness, throat tickle, hoarseness, or difficult breathing, or if your child wakes up during the night with croup and you want quick help, try this reliable old home-made cough remedy Any druggist can supply you with 2½ ounces of Pinex Pour this into a pint bottle and fill the bottle with plain granulated sugar syrup. Or you can use clarified molasses honey, or corn syrup, instead of sugar syrup, if desired. This recipe makes a pint of really remarkable cough remedy It tastes good and in spite of its low cost, it can be depended upon to give quick and lasting relief.

You can feel this take hold of a cough in a way that means business. It loosens and raises the phlegm, stops throat tickle and soothes and heals the irritated memoranes that line the throat and bronchial tubes with such promptness, ease and certainty that it is really astonishing.

Pinex is a special and highly concentrated compound of genuine Norway pine extract, and is probably the best known means of overcoming severe coughs, throat and chest colds.

There are many worthless imitations of this mixture. To avoid disappointment, ask for "2½ ounces of Pinex" with full directions and don't accept anything else Guaranteed to give absolute satisfaction or money promptly refunded. The Pinex Co., Ft. Wayne, Ind.

Phones, Bell Main 259; Citizens 2620

Correspondents S. W. Wagner & Co., E. F Leland & Co., New York and Chicago

F. G. Sprague & Co.

STOCKS, BONDS, COTTON, GRAIN, PROVISIONS

MEMBERS CHICAGO BOARD OF TRADE
315 ELYRIA BLOCK
E. A. McKNIGHT, Manager Elyria, Ohio

— Gift — Suggestions

Our entire stock has been reduced to pre-war prices, and we carry the best to be had in merchandise.

Shirts	$1.85 to $13.45
Underwear	2.00 to 7.20
Pajamas	2.00 to 6.10
Night Shirts	2.00 to 4.50
Sweaters	6.00 to 12.00
Jewelry of all kinds	.25 to 10.00
Socks	.25 to 1.55
Scarfs and Mufflers 20 per cent off	2.00 to 7.50
Ties	.50 to 5.50
Handkerchiefs	.10 to 1.00
Gloves of all kinds	.15 to 10.00
Umbrellas	2.00
Caps and Cloth Hats	.50 to 5.00
Pocketbooks and Bill Folders	.50 to 3.00
Pullman Slippers	2.00
Military Sets, special	$2.00 and $3.50
Belts and Belt Buckles	1.00 to 3.00
Combination Sets of every Description	.25 to 4.50
Garters, Arm Bands, Suspenders	.10 to 1.00
Key Cases, 4, 6, 8, 10 hooks, special	1.00 to 2.00
All Caps, special	1.29

It will pay you to look at our store before buying.

Our clerks' time is yours. They are willing to help you in making suggestions.

Best Wishes for a Merry Xmas

W. J. FAREWELL

TAILOR AND MEN'S WEAR
349 East Broad St.

SHOP IN LORAIN

Last Call! —FOR— CHRISTMAS Friday!

50c Longcloth, 23c
Fine English Longcloth Basement

25c Crash, 17c
Bleached or brown crash, soft and absorbent. Basement

19c Crash, 11c
Bleached kitchen crash, with fast color red borders Basement

39c Flannelette, 19c
27 inches wide, fleeced, mostly dark colors Basement

39c Percale, 17c
36 inches wide fine count percales in light and dark colors. Basement

19c Scrim 12 1-2c
27 inches wide scrim with lace edges, fancy borders. Basement

49c Curtain Goods 35c
One large table of assorted curtain goods Basement

$1.25 Feather Pillows for $1.05
Size 17x25 inches, blue stripe art tick covering filled with Clean, Sanitary feathers Basement

19c Cotton Batts, 12 1-2c
Regular 19c roll white fluffy cotton. Basement

49c Marquisette, 35c
36 inches wide colored marquisette for portiers and overdrapes

75c Tubing 39c
Either 42 or 45 inch tubing, formerly sold at 75c, good strong thread; a real bargain for Friday.

50c Gingham, 26c
27 inch dress ginghams, stripes and plaids.

35c Challies, 19c
36 inches wide, cotton challies, all styles and all colors.

$1.10 Blea. Sheeting, 59c
Heavy soft finished sheeting, 2 1-4 yards wide. Heavy round thread weave

50c Shaker Flannel 35c
Heavy weight pure white tennis flannel, 36 inches wide.

$1.79 Table Damask $1.19
Heavy weight, new designs, 72 incheswide Retains its finish after being laundered

39c Brown Muslin, 15c
One lot of high grade, brown muslin, including Cast Iron, Hadley's and Lockwood Sheetings, 36 inches wide.

50c Lonsdale, Fruit of the Loom or Hope Muslin 19c
Fruit of the Loom, Lonsdale or Hope Muslin, full bleached, 36 inches wide.

25c Amoskeag Apron Gingham, 17c
Genuine Amoskeag Ginghams, absolutely fast colors Comes in small checks.

50c Sampson Pillow Cases 22c
These Pillow Cases are made of an extra heavy round thread, soft finished Size 45x36 inches. These are absolutely the best values offered in years Limit 5 to a customer.

29c Blea. Muslin, 15c
One lot of bleached muslin, yard wide. While it lasts, 8 yards to a customer

50c Cheviot Shirtings, Yard, 25c
Blue and white stripe and checks suitable for men's shirts or boy's blouses Absolutely fast colors

Flannelette Gowns 98c
Children's flannelette gowns, extra heavy pink and blue striped, in sizes 2 to 12 years, 98c.

$2 Union Suits, $1.29
Women's unions, high or low neck and long sleeves, ankle length, silky fleece lined; all sizes Main Floor

25c Hose, 19c
Women's fine cotton hose, double heel and toe in black only All sizes Main Floor

House Dresses $1.39
Women's and misses' gingham and percale house dresses, neatly trimmed Second Floor

Children's $1.98 Rompers $1.19
Plain blue and colored ginghams in Dutch or plain style Main Floor

69c Holiday Kerchiefs, at 49c
Linen finish handkerchiefs, packed 3 in a box for Christmas gifts Many different styles.

$4 Fur Sets $3.19
Child's Coney (Rabbit) set, collar and muff lined throughout for the little miss between 3 and 6 years Regular price $4

We are offering to last hour shoppers almost endless variety and every shopping convenience. We are splendidly ready to care for the needs and the wishes of the late shopper in search of the unusual to offer as a token of remembrance and esteem at Yuletide. Our stocks show a wide variety of choice that every desire is instantly met, whether the one to be remembered be wife, sister, hubby, son or sweetheart. So we invite you to bring your Christmas Gift problems here to us. Special price inducements are also afforded—an advantage that will stretch the buying power of every dollar you spend.

A Phenomenal Sale of Dresses

$35 TO $50 VALUES

An unexpected opportunity—quick action and spot cash from our end of the transaction—enabled our buyers to obtain what we believe to be the finest collection of dress values that have ever reached Lorain. And priced at $15. These dresses will make ideal Christmas Gifts.

There are all over embroidered or tailored, and trimmed coat styles; tricotine, beaded and embroidered; mignonette braided and embroidered, serge of finest quality, finest silk velvets in many styles, velour, embroidered or plainly tailored new Spring taffetas, satin and Georgette combinations. All colors and sizes for women and misses and larger women up to size 52.

Bathrobes--A Dandy Gift

At a Savings of 20%

From Our Regular Low Price For Women, Men, Misses and Children—a gift that gives so much comfort will be long remembered.

One gets so much pleasure out of an evening at home, huddled in a warm, comfortable bathrobe—aside from the protection of drafts which are bound to blow in the best built houses during the cold, blustery winter nights.

Big soft, fleecy Beacon and Lawrence blanket robes, well made with variously styled collars; some cord trimmed, others banded with plain colored satin—a gift like this would be lasting, useful and much appreciated.

$2.98 BATH ROBES	$2.39
$4.95 BATH ROBES	$3.96
$5.95 BATH ROBES	$4.76
$6.95 BATH ROBES	$5.56
$8.95 BATH ROBES	$7.18
$9.95 BATH ROBES	$7.96
$10.95 BATH ROBES	$8.76
$11.95 BATH ROBES	$9.56
$12.95 BATH ROBES	$10.36

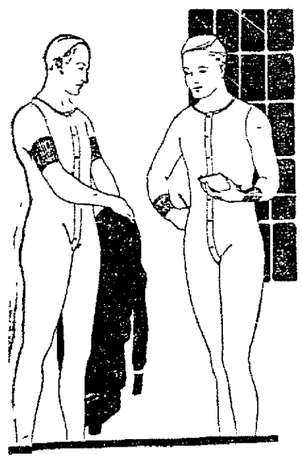

A Great Purchase of

Silk Camisoles

Values up to $3.50 at

$1.98

Satin or Crepe de Chine in sixteen different styles. All very daintily trimmed with laces, ribbons and embroidery.. A wonderful Christmas special.

Other Camisoles especially priced at $1.29, $1.50, $1.75, $2.25 and $2.95.

Sale of Christmas Kerchiefs

Men's, Women's and Children's at Great Savings

Women's 65c Hdkfs.
Women's embroidered corner Handkerchiefs with 1-4 inch hem Packed 3 in a box. Special, box 49c

Women's 49c Hdkfs.
Women's white and colored embroidered corner fine lawn handkerchiefs, 3 in a box, at 39c

Women's 29c Hdkfs.
Women's embroidered corner Handkerchiefs in white and colored designs 3 in a box Special, box 49c

Women's $1.25 Hdkfs.
Women's white and colored embroidered corner, extra fine lawn handkerchiefs 3 in a box, at 89c

85c Hdkfs.
Women's or misses' embroidered initial handkerchiefs of fine lawn, with hemstitched border. Special box of 6 for .. 69c

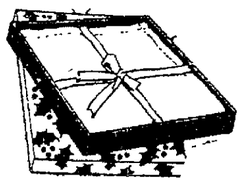

$2.00 Hdkfs.
Yarn embroidered corner women's blue handkerchiefs with hemstitched or scalloped borders, 3 or 6 in box for $1.69

$1.50 Handkerchiefs
Women's embroidered corner, white handkerchiefs with embroidered or hemstitched border, 6 in a box for $1.10

$1.50 Handkerchiefs
Women's Swiss Maderia scalloped handkerchiefs with embroidered corners Packed in neat box of 3. Box, special for only $1.19

Sale Of Women's Flannelette Night Gowns and Pajamas

Worth $2.95 to $3.95

$2.19

This lot of high grade flannel garments is comprised of a special purchase, and our own entire stock of $2.95, $3.95 and $4.95 garments making a splendid assortment of yoke and pajamas, at $2.00. Sizes, 15, 16, 17 and up to 20.

THE LORAIN DRY GOODS CO.

LORAIN, OHIO

SHOP IN LORAIN

CHRONICLE WANT ADS.

Small Cost—Big Returns—Phone 2316

LOCAL CLASSIFIED RATES—EFFECTIVE JULY 1, 1920.

All Classified Advertising, except Situations Wanted, Lost and Found, and Real Estate, when paid in advance. One insertion, per line 8c; three consecutive insertions, per line 7½c; six consecutive insertions, per line 7c; charged, per line 10c; Situations Wanted, Lost and Found, cash in advance, per line 6c; charged, per line 8c; Real Estate, buy and sell cash in advance, one insertion, per line 10c; three consecutive insertions, per line 9½c; six consecutive insertions, per line 9c; charged, per line 12c; Death and Lodge Notices, Cards of Thanks, In Memoriam, Announcements, etc., when run in the Classified column, six lines or less per insertion 75c; additional lines, per line 10c. We will not be responsible for any cancellations of advertisements taken over the telephone or for more than one incorrect insertion of any advertisement. Credit is extended to our customers for accommodation only; to assure credit, bills must be paid promptly.

Card of Thanks

Everett Wiesiky, 219 Harvard Ave, wishes to thank the members of number 64 Bricklayers and Masons Union for the fine piano awarded him.

Business Personals

EXPERT SHOE REPAIR SHOP
Please don't throw away your old shoes We save them for you. Make them look like new 104 West Ave, Jackson Hotel Bldg

Magazines make fine Christmas presents D H. Barber, 817 East Ave, phone 8223.

You still have time to have the
Holland Furnace
put in your home before Christmas. Phone 2366 for free estimate.

The General Pattern Co.
Patterns and models. Buckeye St Dial 2798 evenings 8144.

Mme. REDMOND,
PALMIST
Psychist-Palmist and Astrologer
812 W. Broad St. Elyria, Ohio
Consultation 1 to 4. Morning and evening by appointment. No Sunday readings Phone 7541

Contractors

Wall Paper—Painting
W. P. Samples brought to your house. First class work guaranteed. E. A. Lewis. Phone 2231.

Miscellaneous

FOR SALE—Or white and gold Childs sleigh. Phone 2484

FOR SALE—Childs desk and chair in good condition Cheap Phone 5861

FOR SALE—R.C. Coch in Bantams S. K. Wurst, Stop 2, Lake Ave., phone 30813.

FOR SALE—Nice trees at your own price. Come and pick one out a large assortment to pick from Geo. Lunn, 653 Lect St.

FOR SALE—Car in transit of Pure Cane Feeding Molasses Special price in barrel lots, on arrival of car. F. E. Gilbert phone office.

FOR SALE—Two suits slightly used one blue with pin stripe, one dark gray striped, breast 38 at Globe Tailoring Shop Elk phone 2831.

FOR SALE—Good heating stove, phone 39071.

FOR SALE—Commode, coal heater, vacuum sweeper, garden tools, inquire 1210 Lake Ave, or Phone 37292

FOR SALE—Manure Claude Dimpter Phone 2793 or 30954

FOR SALE—16-inch wood, $5.00 delivered. Call phone 5823 or 252-R-4

We haul ashes and rubbish. Claude Dimpter, phone 2793 or 30954.

FOR SALE—Slightly used upright piano in fine condition, like new big bargain
ASPERFELD'S MUSIC STORE
East Ave and Second Street

FOR SALE—Wood. Phone Walton Ice Co, Automatic 2857. Bell Main 237-R.

FOR SALE—Electric motors, drill presses, grinders, buffers, saw mandrels, chain hoists, vises, etc. The Elyria Belting & Machinery Co.

FOR SALE—16-inch cord wood, chest nut fence posts and rough lumber of all descriptions. Elyria Construction Co.

FOR SALE—Fresh Holstein cow and calf. S E. Wurst, Stop 2 Lake Ave., phone 30973

Female Help

WANTED—Woman to cook Christmas dinner Mrs. F. O. Richey, 383 Park Ave., Phone 9955

WANTED—Woman to care for baby. Christmas day. Phone 37382.

WANTED—Young woman for general house work Good wages. Apply 1172 7th, Lorain Ohio.

WANTED—Maid for house work, Address. Box G-13 Chronicle-Telegram.

WANTED—Two white women about 35 years old, for house maid and second cook in a college house References required Answer by mail at once Give telephone number. Address, Mrs. F O Kell, Keep Cottage, Oberlin, Ohio

WANTED—Lady with large acquaintance in Lorain, having a good high school education to do special work in that city. Do not apply in person, but write your application stating qualifications, salary desired and detailed information concerning yourself. Address "Steady Work" care Chronicle-Telegram, Elyria Ohio.

WANTED—Young lady who desires to learn reporting on daily newspaper. High school education essential. Apply to Mr Calman, Chronicle-Telegram.

Male Help

WANTED — Polisher and buffers. Apply General Phonograph Mfg. Co.

Either Sex

WANTED—Agents selling Forkola, house-to-house, make $50 to$75 a week. Write The Bacorn Company, Elmira, N Y.

Situations

WANTED—Washings and ironings to do at home. Phone 37271.

Rooms

FOR RENT—4 room suite, up stairs. Private entrance 321 Lake Ave

FOR RENT—Very nice warm room, all con. 2 minutes from square. $3 Call 7791.

FOR RENT—Two furnished rooms for light housekeeping. Phone 6954.

NOTICE!
Polishers and Buffers are on strike at General Phonograph Co.
Metal Polishers Union Local 297

FOR RENT—Two furnished rooms for light housekeeping. Phone 6623, 614 Middle avenue

FOR RENT—Furnished room, every convenience. Private entrance Phone 5783, 238 East Third St.

FOR RENT—Pleasant room for one or two gentlemen Phone 6481.

FOR RENT—Private office with joint use of waiting room, and division of general office expense. Inquire of Harry M. Redington, 28 Redington Building.

FOR RENT—Store room, Down town. One of the best locations. Marsh and Glover, 24 Century Blk

FOR RENT — Room in basement under Robinson & Hancock store.

Houses

FOR RENT—Upstairs, 6 rooms and bath, all conveniences, 216 Cleveland St

FOR RENT—6 rooms, bath, modern. 9th St., call 37402.

FOR RENT—Six rooms and bath, gas furnace, completely furnished. East Side. Immediate possession $40. Baus and Morgan, phone 2967.

FOR RENT—Five rooms and bath, 116 Water St. No children Inquire 1260 East Avenue.

FOR RENT—Five room house, 211 Howe St, phone 37503

FOR RENT—New houses, East and South, furnace, gas, electricity. Phone 6154.

FOR RENT—A few very choice houses Eastern Heights. Phone 2667.

FOR RENT—7 room house, 246 4th street, phone 37503

FOR RENT—7 room house, 356 7th St, phone 37503.

FOR RENT—New house, modern. Sherman S. Wurst, phone 30934.

Real Estate

FOR SALE—Modern ten room house in good condition East Side. Reasonable price to settle Estate, cash or terms Phone 2653.

Have several farms of different sizes. What are you looking for?
F. E SCHWARTZ
R D, 1, La Grange
Bell, Elyria Central, 251-R-3

50 acres, near LaGrange, good seven room house fair out buildings, on improved road best of soil, $6000.00. 25 acres near LaGrange, good seven room house, fair out buildings, on improved road, best of soil, $7800 00 50 per cent cash, balance first mortgage
Several other farms for sale
MILLER & BILLINGS
Phone 2131 419 Elyria Blk.

Autos, Etc.

FOR RENT—Garage, fourth St. Alley, back of Colonial. Phone 2937

FOR SALE—Ford touring, good condition, new tires, many extras, $160 cash takes it 400 Kenyon Ave., phone 38933

FOR RENT—Fire proof garage, corner Oak St. and Lake Ave., Sherman L. Wurst, phone 30814.

FOR SALE—Denatured alcohol, $1.40 per gal. Tire chains and cross chains all sizes in stock. The Elyria Belting & Machinery Co.

FOR RENT—Garage, 220 Second, Phone 38091.

Legal Notices

NOTICE
My wife, Lottie L Schieferstein, having left me, I will no longer be responsible for any bills contracted by her.
GEORGE F. SCHIEFERSTEIN

In the District Court of the United States For the Northern District of Ohio, Eastern Division
BANKRUPTCY NOTICE
First Meeting of Creditors
In the Matter of Geza Aller, Bankrupt in Brankruptcy.
To the Creditors of the above named Bankrupt, of Lorain, in the County of Lorain, and district aforesaid.
Notice is hereby given that on December 20, 1920, the above named Bankrupt was duly adjudicated bankrupt, and that the first meeting of his creditors will be held at the office of the undersigned Referee, in Elyria, Ohio, on Dec. 31, 1920 at 10 o'clock in the forenoon, at which time the said creditors may attend prove their claims, appoint a trustee, examine the Bankrupt, and transact such other business as may properly come before said meeting.
THOMAS A CONWAY,
Referee in Bankruptcy
Elyria, Ohio, Dec. 21, 1920.

KING SOLOMON'S LODGE
No. 56 F. & A. M
A special communication will be held at the Masonic Temple on Sunday, December 26, 1920 at 9 30 o clock a m., for the purpose of attending Divine Service at Church of Christ in commemoration of St John the Evangelist Day
At the Regular Communication to be held at the Masonic Temple on Monday, December 27, 1920 at 7 o'clock, p m, the officers elect for the year 1921 will be installed into their respective offices. A good attendance at both these meetings is requested.
JAS. C. SMITH, W. M.
W. J. TASMAN, Sec.
12-23-24

LEGAL NOTICE
No. 17931
IN THE COURT OF COMMON PLEAS, LORAIN COUNTY, OHIO
THE FARMERS EQUITY UNION EXCHANGE COMPANY, Plaintiff
VS.
Le BOURGEOIS AND BUSH, A CORPORATION, Defendant.
THE STATE OF OHIO,
LORAIN COUNTY, SS.
The above Defendant whose Post Office address is Hibernia Bank Build ing, New Orleans, Louisiana, will take notice that on the 6th day of December, 1920, the Plaintiff herein filed in the Court of Common Pleas, Lorain County, Ohio, its certain Petition against the Defendant herein, the same being Number 17531 on the Docket thereof, praying for a judgment against the said Defendant for damages in the sum of $2800.00 with interest at 6 per cent from December 6, 1920. The Petition of the Plaintiff herein alleges as a cause of action against the Defendant that the said Defendant entered into a contract with the Plaintiff whereby a certain carload of sugar sold to Plaintiff by Defendant was warranted and represented by the said Defendant to contain 80,000 lbs. of cane granulated sugar, refined in America and to be of A-1 quality for the sum of $20,800.00, and to be equal to a sample of A-1 cane granulated sugar, manufactured in America exhibited to Plaintiff; that said carload of sugar contained 10,000 lbs. of sugar which was of no value and is utterly worthless, the same was not A-1 cane granulated sugar, manufactured in America, and that by reason thereof, and by reason of the Defendant's breach of warranty as to the quality of said sugar and failure of same to correspond with the representations made concerning same Plaintiff has been damaged in the sum of $2800.00.
Defendant will take notice that on the 8th day of December, 1920 an order of attachment was issued by said Court, attaching the following property of Defendant in the possession of W H. Basore, Transfer and Storage, to wit: 280 sacks of sugar.
Said cause will be for hearing after February 5, 1921 and Defendant is required to answer Plaintiff's Petition on or before said date
THE FARMERS EQUITY UNION EXCHANGE COMPANY, Plaintiff
By WENDELL KEYSER,
W. C. BEER,
Its Attorneys
12-9, 16, 23, 30 1-6, 13.

LEGAL NOTICE
No. 17532
IN THE COURT OF COMMON PLEAS, LORAIN COUNTY, OHIO
H. D. ULMER, Plaintiff.
VS.
LeBOURGEOIS & BUSH, A CORPORATION, Defendants.
The above named Defendant, whose Post Office address is Hibernia Bank Bldg, New Orleans, La., will take notice that on the 6th day of December, A D. 1920, the plaintiff herein filed in the Court of Common Pleas, Lorain County, Ohio, its certain petition against the defendant herein, the same being numbered No 17532 on the Docket thereof, praying for a judgment against the said defendant for damages in the sum of $4078.00 with interest thereon at 6 per cent from June 1, 1920. The petition of the plaintiff filed herein alleges as a cause of action against the defendants that the defendants entered into a contract with plaintiff whereby defendant agreed to and did sell to plaintiff, a car load of cane granulated sugar, containing 79,700 pounds, of Standard American Refined sugar, according to a sample of sugar exhibited to plaintiff, for which plaintiff agreed to and did pay defendants the sum of 26c per pound, that said sugar was not Standard American Refined, pure white sugar, but was of inferior quality, and worth the sum of about 23c per pound, and that by reason thereof and by reason of defendants breach of warranty as to the quality of said sugar and failure of same to correspond with representations made concerning the same, plaintiff has been damaged in the sum of $4078.00
Defendant will also take notice that on December 8, 1920 an order of attachment was issued by said court attaching the following property of defendant in the control and posession of W. H. Basore, to wit: 320 sacks, containing 100 pounds each of sugar located at the City of Lorain, Lorain County, Ohio.
Said cause will be for hearing after February 5, A. D. 1921, and defendant is required to answer plaintiff's petition on or before said date.
H D. ULMER,
Plaintiff
By CHESTER A. MECK,
Attorney
12-9, 16, 23, 30 1-6, 13

COUPLE AT ROCHESTER CELEBRATE SILVER ANNIVERSARY

ROCHESTER, Dec. 23—Christmas exercises will be held in the Congregational church this evening and the Methodist and Baptist Sunday schools will hold theirs on Friday evening in the town hall.

Mr. and Mrs. Chas. Parker were given a surprise last Saturday evening when fifty of their friends and neighbors gathered at their home to celebrate their 25th wedding anniversary. Mr. and Mrs. Parker received several pieces of silver. Refreshments were served and all present had a good time.

Harry Rowland and Deal Thompson who are attending Agricultural School at Columbus came home Friday evening for the holiday vacation.

Mrs. Geo. Carrier spent Sunday at the home of his brother Charles

HUNTINGTON

HUNTINGTON, Dec 23.—Christmas exercises at the town hall Thursday evening.

Miss Dorothy Pifer spent the week end with Miss Mabel Clark.

Carl Pratt of Ohio State University is at home for his vacation.

Mr. and Mrs. O. H. Dirlam, Mr and Mrs. Wm. Murray and Mr. and Mrs. Ernest Whitney of Huntington Grange attended State Grange in Cleveland last week.

Mr. and Mrs. Harry Wilson are rejoicing over the arrival of a daughter. Mrs. Wilson was formerly Miss Nellie Handley of this place.

Mrs. Shurdell spent several days of the past week in Cleveland on business.

Rev. Comer and daughter Ruth of Ashland, took dinner with H. D. Bowen, Sunday.

Mrs. Clem Finkel is very ill with pneumonia. She is under the care of a trained nurse.

NORWALK

NORWALK, Dec 23.—State fish and game films to be shown here under auspices of Huron County Fish and Game Club Jan. 12.

Huron-co school will be represented at oratorical contest at Kent, April 3.

Marriages: John A. Axelson, Lorain and Mildred I. Wolfrom, Bellevue and Leon F. McNeal and Georgia Curnutte, both of Williard.

Deaths: Mrs. Roy B. Cook, 30, at Alberquerque, N. M., Mrs. William Bristline, 51 and Mrs. Sebastian Schneider, 72, resident here 50 years.

Norman Grieg, Norwalk, escaped serious injury by jumping when auto is struck by New York Central train at Monroeville.

MANY AMHERST WOMEN ASSIST CITY HOSPITAL

AMHERST, Dec. 23—The donations of fruit and vegetables to the local hospital received chiefly from the following people of the West side and Brownhelm: Henry Hurlbut, Milo McQueen, Theodore Wilson, A. R. Shattuck, John Nabakowski and Mr. Fairchild.

The materials were furnished by the hospital and the following ladies donated their time to make up the material into hospital supplies and to can the fruits and vegetables: Mrs Robt. Blum, 4 days; Mrs. V. Zilch, 3 1-2 days; and Mrs Conrad Zilch, Mrs. Wm. Baird, Mrs. Hiram Parkoff, Mrs. Herman Kugs, Mrs. George Liphart and Mrs Carl Menz 1-2 day; Mrs. George Hoffner 1 1-2 days; Mrs. Henry Holle, Mrs. Adam Hahn, Mrs. Lena Menz, Mrs. Jacob Sabler Sr., Mrs. Chas. Holl, Mrs. Jacob Sabler, Jr., Mrs. Chas. Ehrman, Mrs. Chas. Schultz, Mrs. Fred Peters, Mrs. Jorn Griem, Mrs. Wm. Schultz, Mrs Geo. Streicher, Mrs. Fred Deimer, Mrs. L P. Lersch, Mrs. P. Redman, Mrs. Adolph Egli, Mrs. Geo Nieding, Mrs. Rose Kane, Mrs. Solman Kane, Mrs. O. H. Baker and Mrs. Minnie Nicholl, one day.

AMHERST VILLAGE TO SLIGHTLY INCREASE SEMI-ANNUAL BUDGET

AMHERST, Dec. 22.—The city council at its meeting last evening passed the appropriation ordinance for the first half of 1921 which will be a slight increase over the same period for the current year The ordinance may be somewhat modified by the county tax commission before being certified to the county auditor for necessary action.

Council Clerk F. I Hubbard, formerly of Elyria and now cashier of the Amherst Park Bank, today said that the village is operating on an economical basis and the fact that no large increase is asked in the budget shows that the city council is consistent in its policy.

No appropriations are made for contemplated improvements other than those of a routine nature.

Bert Sanders, who was appointed to complete the unexpired term of Dr. W. A. Purcell, took his oath of office. Mr. Sanders was formerly an efficient council man and his return as a member of the cities august body is meeting with popular approval.

Following the semi-monthly report of Street Commissioner Christ Brucker the semi-monthly bills were read and approved.

A delegation of residents from Minerva street was present and made a formal request for a road and sidewalk grade.

Nieding Rites Friday

AMHERST, Dec. 23—The funeral services for Miss Alma Nieding will be held at 1 o'clock at the house and 1.30 at St. Peter's church on Friday. The burial will take place in Crown Hill cemetery.

AMHERST PERSONALS

AMHERST, Dec. 22—O. H. Baker spent yesterday in Cleveland.

Mr. and Mrs. Robert Blum and son Chester will spent Christmas day and Sunday with their son and daughter, Mr. and Mrs. Elmer Blum at Cleveland.

Mr. and Mrs. W. D. Schaeffer and Mrs R. C Schaeffer are spending the day in Cleveland

Mrs. John Hansman, Sr., was in Cleveland yesterday.

Chester Blum and Clare Avery were Cleveland visitors yesterday.

Mrs. Wm Schaeffer and Miss Libbie Gerlach are Cleveland visitors today.

Miss Lilian Whiting of South Amherst is spending the holidays with her parents. Miss Whiting is attending Elyria high school.

The Pythian Sisters held their regular meeting last evening.

Mr. and Mrs. J. Orcutt and family will spend Christmas with relatives in Cleveland.

Mr. and Mrs. Carl Clough will spend Christmas at the home of Hon. W G Sharp on Washington avenue, Elyria.

The local school will close on Thursday afternoon for the annual Christmas vacation, which will extend over the following week, opening on Jan. 3.

Mr. and Mrs. R. A. Rawson and son Rollin of Cleveland and Mrs. Catherine Merthe, son Earl and daughter Marguerite, Mr. and Mrs Frank Horn, son Norman and daughter Maxine Humiston of Elyria and Mr. Frank Ray of this city will be entertained at the Horn residence Christmas day. This will be the first Christmas for baby Douglas Haig Harris.

AMHERST, Dec 23—Miss Yealey left last evening for Columbus to spend the holidays at her home there.

Miss Willett has gone to her home in Plymouth, O., to spend the Christmas vacation.

Mr. and Mrs. Powers will spend Christmas with relatives in Ravenna.

Mr. and Mrs. Calrence Kern of Chillicothe, will spent Christmas with the latter's parents, Mr and Mrs. O. H. Baker

Mrs E. J. Bonner of Seattle, Wash., who has been visiting in Salem, will spent Christmas with her sister, Mrs H R. Moff and family

Christmas exercises will be held at St. Paul's Lutheran church on Friday evening at 7:30 o'clock instead of Saturday evening.

Mr and Mrs. Sauder and family wil spend Christmas in Cleveland

Wm. Shauver and family will spend Christmas in Henrietta.

Harry Gillman and family will spend Christmas in Lorain.

Mr. and Mrs. Burst and baby of Cleveland will spent Christmas with the latter's parents, Mr. and Mrs. Henry Henes of Park avenue

Howard Hall of Harvard university will spend the holidays with his parents, Dr. and Mrs. H. L. Hall of Main street.

Mr. and Mrs. Kelley and son of Cleveland will spend Christmas with Mr. Kelley's parents, Mr. and Mrs. Henry Davie, and family of Prospect street.

Herman Kuss spent yesterday in Lorain.

Chas. Holl was discharged from the hospital today.

Mrs. Hardin and baby, Ella Frances Hardin, of Lorain were discharged from the hospital yesterday.

It was inadvertently stated yesterday that Fred Ruth had an arm fractured when kicked by a horse The name should have been Fred Leuzler.

Miss Myrtle Brown of Park avenue is afflicted with typhoid fever

COLLEGE CLOSES FOR THE HOLIDAY VACATION

OBERLIN, Dec. 23—Oberlin college closed Wednesday morning for the holiday vacation of two weeks Special trains on the New York Central carried students to Cleveland.

The public schools closed Friday of last week for a vacation of two weeks. The Oberlin business college closed last week for a like period of time.

Christmas day will be one of quiet in Oberlin. Christmas services in the churches were held last Sunday. All stores and places of business will be closed all day on Saturday.

Oberlin Theater Operated at Loss

OBERLIN, Dec. 23—Announcement is made by Maager Ira West of the closig of the Rex theatre. This action was made necessary by the fact that the house has been run at a loss since Mr. West took it over last September.

FUNERAL SERVICES HELD FOR MRS. HALL

OBERLIN, Dec 23—The funeral of Mrs. Mary Tyler Hall of Mill Valley, Cal, was held Tuesday afternoon at the residence of Prof. G. F. Wright, Elmwood place The death occurred at the home of her daughter, Mrs. Edith B. Ross of Mill Valley, Cal. The services were in charge of President King of Oberlin college Burial was made in Westwood cemetery.

Mrs Hall was a graduate of Oberlin college, class of 1866. Her husband, the late Rev. Russell Hall, was of the same class. Their lives were spent in pastorates in Ohio and California. Since her husband's death several years ago, Mrs. Hall has been living with her daughter, Mrs. Ross, in California. Death came at the end of a prolonged period of illness. She leaves to mourn her a son, Mr. Arthur T. Hall of Chicago, and a daughter, Mrs. Edith B. Hall of Mill Valley, Cal. She has also many friends in Oberlin, who mourn her death.

Oberlin Personals

OBERLIN, Dec. 23.—The Christmas Entertainment of the United Church Sunday schol will be held Thursday evening at the James Brand House. An extensive programme has been prepared. One feature of the programme will be a Christmas play given by certain members of the Sunday school. The entertainment is in charge of Professor Ward Superintendent of the Sunday school.

The first of the season's dances given by the Masonic Club was held Tuesday evening at the Masonic hall. Dancing lasted until twelve o'clock.

Mr. and Mrs. Frank Foster and Mr. and Mrs. Hovey will spend Christmas at the home of Mr. William Evans in Wellington.

Mr. and Mrs. J. Q. Ford will spend Christmas in Wakeman.

Mrs. Dr. Greg of Wellington was a visitor in Oberlin Monday.

Mrs. J. W. Eglin of Wellington visited with friends in Oberlin Monday.

Miss Ruth Miller, daughter of Dr. and S. E. Miller, is home from Hillsdale, Michigan, where she is attending Hillsdale College.

Miss Marian Worcester, daughter of Mr. and Mrs. Erwin Worcester of Forest street, has returned from Columbus where she is attending Ohio State University

Miss Marian Edmonds has returned from Michigan where she is attending school.

Mrs. E P. Ralston of North Pleasant street, who had been quite ill is reported to be much improved.

The slight scarlet fever epidemic present in Oberlin is much improved according to Health Commissioner, Macintosh, as no new cases have been reported and all cases are improved.

Born to Mr and Mrs. Raymond Jones of Groveland street, a twelve pound girl, Thursday Dec. 16.

Dr J. K Allin of Chicago has arrived to take over the practice of Dr. B. S. Hamilton who recently retired to enter educational work. Dr. Allin is established in the old office of Dr. Hambleton on West College, Dr. and Mrs. Allin are making thir home at 222 South Main street. Before his residence in Chicago Dr. Allin practiced in Indiana.

The Christmas service of the Episcopal church will be begun by a mid-night Communion service to be held on Friday night; the service will begin at eleven-thirty P. M. On Christmas morning service will be held at seven and at ten o'clock.

The History division of the Women's Club met with Mrs. R. A. Budington Monday evening. One feature of the programme was a historical play given by ten members of the club. After the programme refreshments were served and the remainder of the evening was spent socially. The next meeting of the club will be held Jan 3 at the home of A. B. Reed on Oak street.

BROWNHELM LADIES SOCIETY AND CHURCH SELECT OFFICIALS

BROWNHELM, Dec. 23—The Ladies' society held their annual meeting in the church parlors on Wednesday afternoon, the following officers were elected for the ensuing year. President, Mrs. H. B. Whittlesey; vice president, Mrs. T. W. Cooper; secretary a Mrs. T. W. Wilson; secretary, Mrs A. J. Cooper, treasurer, Mrs. B. K. Lindsley; chaplain, Mrs. E. C. Chapin, and matron, Mrs. J. H. Miller.

The Christmas exercises at the Congregational church will be held on Thursday evening, Dec. 23, and at the M. E. church on Friday evening

Miss Lennox will leave for her home in New York on Thursday evening to spend her holiday vacation.

Val Wellman expects to leave for Florida on Friday morning.

The grammar grades, with Miss Lura Van Wagnen, teacher, held special exercises in observance of Pilgrim day on Tuesday afternoon

The primary room, Mrs. Mae Lees, teacher, held their Christmas exercises on Wednesday afternoon.

Miss Rose Ott of Elyria spent the week end with her sister, Mrs Ralph Godfrey.

T. W. Wilson has a new Ford coupe.

Leonard Wilson, who has been attending Miami university, returned home Saturday evening to spend his holiday vacation.

Rev. Harold Hester and wife spent the week end with Mr. and Mr. George Horn. They will leave on Tuesday for Beloit, Kans., to spend the holidays with Mrs. Hester's parents.

The annual church meeting was held Sunday evening i nthe church parlors. The following officers were elected for the year: Clerk Mrs. T. W. Wilson; treasurer Samuel Bacon; deacon, Charles Bechtel chorister, Mrs. May Lees assistant, Mrs. Hester; organist Mrs. M. Ladrach; assistant, Mr John Portman.

William Knerim left Thursday for Indiana, where he expects to visit his uncle, William Knerim and family.

Eugene Streator, Mrs. Seymour Greening, Howard and Thelma and Victor Snaack spent Saturday in Cleveland.

MAN GIVES WIFE GLYCERINE MIXTURE

She had stomach trouble for years After giving her simple buckthorn bark, glycerine, etc., as mixed in Adler-i-ka, her husband says: "My wife feels fine now and has gained weight. It is wonderful stomach medicine." Adler-i-ka acts on BOTH upper and lower bowel removing foul matter which poisoned stomach and which you never thought was in your system. EXCELLENT for gas on the stomach or chronic constipation. Guards against appendicitis The impurities it brings out will surprise you. J. Adolphus Ebert, druggist, 671 W. Broad.

Men's fine unlined k gloves, 1-3 off. Our enti stock. The Robinson Hancock Co.

Sally Ann Bread
Renouard's West Side Bakery
Elyria Ohio

REASONABLE SERVICE GUARANTEED

We Sell No Makes of New Car
Machine Shop Facilities for
QUICK REPAIRS
AXLES AND SPRINGS
HICK'S GARAGE
East Avenue

A Christmas Victrola will please everyone—

You will find our well appointed music rooms the one place in town to meet your Victrola requirements. An atmosphere of music sets the department apart from the usual activities of the store.

You will find complete facilities for private demonstration and be served by a corps of well-informed and helpful salespeople. If you already own a Victrola a cordial invitation is extended you to enjoy the unusual facilities of our Victor Record service—backed by the most complete stock in the city.

VICTROLA IV OUTFIT
Victrola IV $25
Records (your choice to value of) 5
Total $30
$5 down $5 a month

VICTROLA VI OUTFIT
Victrola VI $35
Records (your choice to value of) 5
Total $40
$5 down $5 a month

VICTROLA VIII OUTFIT
Victrola VIII $50
Records (your choice to value of) 5
Total $55
$5 down $5 a month

VICTROLA IX OUTFIT
Victrola IX $75
Records (your choice to value of) 6
Total $81
$7 down $7 a month

VICTROLA X OUTFIT
Victrola X $125
Records (your choice to value of) 9
Total $134
$9 down $9 a month

VICTROLA XI OUTFIT
Victrola XI $150.00
Records (your choice to value of) 12.50
Total $162.50
$12.50 down $12.50 a month

VICTROLA XIV OUTFIT
Victrola XIV $225
Records (your choice to value of) 15
Total $240
$20 down $20 a month

VICTROLA XVI OUTFIT
Victrola XVI $275
Records (your choice to value of) 15
Total $290
$25 down $25 a month

SELECT ANY MODEL YOU DESIRE AND WE'LL GLADLY DELIVER IT TO YOUR HOME ON CHRISTMAS EVE OR CHRISTMAS MORNING, IF YOU WISH.

RED SEAL RECORDS—The Better Kind, Always Make Suitable Gifts
We Have Hundreds to Select From

It does make a difference where you buy your Victor Records! Ours are always New, Unused, Perfect. We do not send records on approval.

Day's Hardware
QUALITY FIRST AND THE PRICE RIGHT

THE CHRONICLE-TELEGRAM
Published by
The Lorain County Printing and Publishing Company
EMIL CALMAN GEN'L. MGR.
Offices, 331 Second St., Elyria, Ohio

Published every evening except Sunday. Entered as second-class matter at Elyria postoffice. Act of 1879.

Price—Three cents per copy. By carrier in city 15 cents per week; $7.50 per year in advance. By mail outside of Elyria within Lorain and adjoining counties, $4.00 per year; within the State of Ohio, $5.00; elsewhere $6.00.

Members of The Associated Press; Select List of Ohio Daily Newspapers; Audit Bureau of Circulation; Bureau of Advertising of the American Newspaper Publishers Association.

New York Office, 220 Fifth Ave.; Chicago Office, 5 South Wabash Ave. Robert E. Ward, National Advertising Representative.

The Associated Press is exclusively entitled to the use for republication of all news dispatches credited to it not otherwise credited in this paper, and also the local news published herein. All rights of republication of special dispatches herein also reserved.

PHONES

Circulation	2316	News	2318
Advertising	2317	Society	2319

ELYRIA, O., THURSDAY, DECEMBER 23, 1920

PRESIDENT HARDING IS CAPABLE OF DOING IT

One would judge, by the news of the discussions which come from Washington, that all President-Elect Harding is expected to do is to O. K. the appointments for the cabinet which other people make for him. One would imagine that Mr. Harding is expected by some of these men to be a rubber stamp for them. We doubt seriously if this will be true.

It is Mr. Harding who will have to work with his cabinet. After all, he is the one who will be responsible for the executive work of the administration. He will have to accept the blame and receive the credit. Any man or men who are forced into his official family, against Mr. Harding's better judgment, undoubtedly will cause him more handicap, friction and trouble than he would gain by refusing to accept them.

PUTTING THE BOSS OUT OF BUSINESS

We notice that the women of New York have started out to put the political bosses out of business. This is a high and worthy motive and we hope for the success which should crown such efforts.

There is great danger, however, that instead of accomplishing this laubable end they will do what has often been done before, simply substituted one boss for another, if indeed they do get rid of the old one.

The political boss, as a rule, has existed in the past and continues to exist, only as the agent of men seeking privileges of the government. These privileges are usually for the public service corporations, and are represented by higher charges for service than the public ought to be made to pay, or less service than they ought to give, or less regulation than they ought to have, or lower taxes than they ought to pay.

CRIME AND PROHIBITION

Some one suggests that the crime wave was caused by prohibition. One might believe that there was some slight element of truth in this if it was not for the fact that as yet the class of men who commit these crimes have no difficulty in getting sufficient liquor to strengthen their nerve for the occasion.

It is remarkable that the same people will say with one breath, "You can get all the liquor you want. Prohibition is not prohibiting." And in the next breath they declare that "Men are going out killing people and holding them up because they are angry over the fact that they cannot get liquor." Next!

PRESIDENT EBERT NEEDS MORE MONEY

Dispatches tell us that Herr Ebert, President of Germany, declares he is unable to live on his salary. We do not wonder. He receives slightly over $100 per month.

With the effort put forth to hand the former Kaiser millions, we do not wonder that President Ebert considers his income as President of the new nation, somewhat limited.

Expenses of the government are steadily increasing. Larger and larger appropriations are asked for. The army and navy are great cavernous maws demanding unlimited money. At the same time government bonds are sagging, and it is certainly time for the United States to practice economy. Halt appropriations and begin the work of retrenchment that will lead us out of this labyrinth of expense, extravagance, and treasury notes.

Snatched $81,500 From Messenger
LOS ANGELES, Dec. 23—Thief makes escape with satchel containing $75,000 in checks and $6,500 in cash after snatching it from messenger in street.

Bombard D'Annunzio Fort
ROME, Dec. 23—Stefani Agency reports the shelling of D'Annunzio forces occupying Veglia by Italian torpedo boat.

Mexico is installing kitchens in her schools, on a theory that children cannot learn on empty stomachs.

Reception Committee for New York's Deported Criminal Scum—Anywhere Along the Line

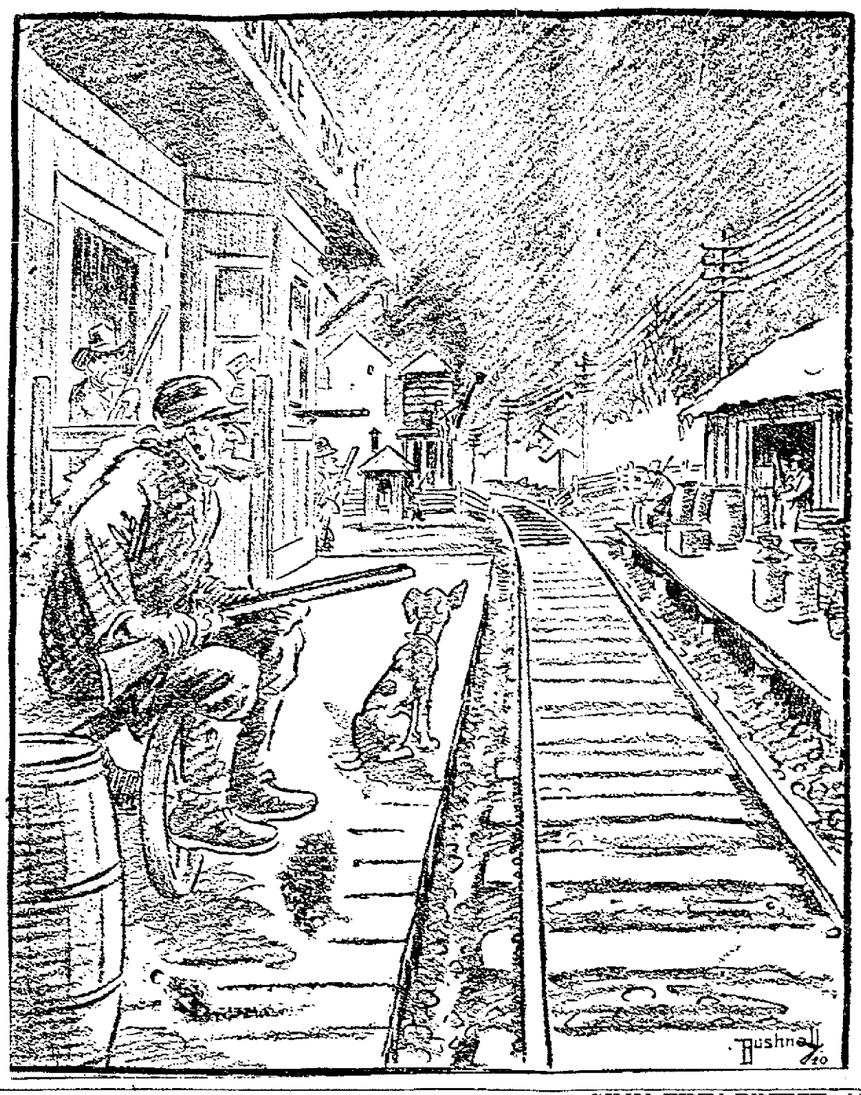

VENTURES in COMMON SENSE by Ed Howe

There is always a type of man who says he loves his fellow men, and expects to make a living at it.

The world is in a bad situation; the worst in its history. Who did it? It is not true that politicians, poets and proletarians are more responsible than the rich men? Who precipitated the war? A proletarian, who shot a crown prince and his wife. Who rushed into war with too much haste, when a compromise might have been effected? A politician, the kaiser, who told the Germans they were being attacked, and that it was the duty of the German people to save the other portions of the earth from ignorance, vice, idleness and corruption. The rich men have done many mean things, but, with all their meanness, they have accomplished some good. Will some gentleman tell of any substantial good the politicians, poets and proletarians have accomplished?

The politicians are the head and front of all our public offending; they are our upper class who make fools of us.

Put only honest men on guard; and see that they are heavily insured in a reliable bonding company.

Mrs. Brace of East avenue, left today for Detroit where she will spend the holidays with her daughter, Mrs. Max Wise.

Mrs. B. H. Rickard and daughter Ruth of 223 Stanford avenue, are spending the holiday season with her mother and sister, in Conneaut. Mrs. Rickard will take part in a Christmas Cantata there, reading the story, "Once Upon A Time."

Forty Years Ago

St. Mary's church was raising money to build a new brick church at the corner of Middle avenue and Fourth street.

Complaint was made that the village mail was not to be depended upon, and officials at Washington were appealed to by citizens.

Wesley Hayes had his hand smashed, and lost two fingers while coupling cars in the railroad yards.

Elyria young ment were editicized because they did not take their girls to paid entertainments. but they dolled themselves up and took them to all the free entertainments that came along.

The Elyria Alumni Association were to give a pantomime and art exhibition at the opera house under the direction of Professor Bartlett, of Boston.

Major A. H. Nickerson, of Washington, formerly of the 8th Ohio, O. V. I. delivered a lecture at the town hall for the benefit of Elyria poor. $75 was realized.

The M. E. Church gave a New England dinner at the parsonage and served chicken and oysters. St. Andrew's church also held a fair and festival at the town hall.

People were warned in the public press not to let dealers fool them by selling oleomargarine, a new product on the market, in place of butter. The Republican, says "the scamp that is selling oleomargarine offers to buy animal fat with which to manufacture his product."

ON THE SPUR OF THE MOMENT by ROY K. MOULTON

FOG FANTASY.

When Fog Magic mellows Manhattan,
Just at the home-going hour,
It makes the deep distance flatten,
It lengthens each luminous tower;
Lamps fill the blue night
With pink petals of light,
And the bridge is a rose-ridden bower.

This lantern-hung garden is merry,
As I pace across City Hall Park;
But a Fiend trails my feet to the ferry,
And the harbor hounds bay, and bark;
And the fog demon yells
O'er the boom of the bells:
"You are floating with Death in the dark."

* * * *

Isn't it aggravating when a fellow is baching to have the saucer stick to the cup till it's halfway up and then splash into his bean soup? —Filley (Neb.) Spotlight.

* * * *

Ex-King Constantine also is meeting some difficulty in getting rid of that article EX.

* * * *

IT COMES IN HANDY.

My neighbor cranks his flivver
Each morning in the dark,
The noise would jar your liver
When it begins to spark.

It wakens all us neighbors,
That live within a block;
We start our daily labors
By this alarum clock.

* * * *

"Do they have blue laws on Half Moon Mountain?" asks Harry. They certainly do. That country is so backward that the original blue laws are in force there. You mustn't kiss your wife on Sunday nor can you smoke or swear within three miles of a schoolhouse.

One Sunday my wife was away and I was cooking my own dinner. I put a kettle on the stove and put the stove lid on the floor. While going back for another dish I stepped on the lid on the floor. It was red hot and I had a hole in my shoe.

Carl Lasher, the sneak, was watching me through a chink in the cabin. He had the grand jury indict me on two counts: Cussing within a mile of the schoolhouse, and dancing on Sunday.

* * * *

"One Hundred Night Robed Guests Flee Fire in Hotel—Actress Returns to Rescue Pet Pig, while Actor's Dog Barks Alarm at Bedroom Doors." The fact that only two of the guests had press agents caused ninety-eight other animals to fail to distinguish themselves at this fire.

* * * *

Even if the Greeks do want a king, can't they think of any other king than Constantine? I had a hired man once, and fed him pork and beans all summer. The diet got monotonous and he protested. So I took him to town and led him to a restaurant. "What'll you have?" I said. He looked over the menu carefully and finally ordered pork and beans.

SINN FEIN PRIEST REPLIES SHARPLY TO LLOYD GEORGE

Rev. O'Flanagan.

Rev. O'Flanagan, said to be acting president of the Sinn Fein, in correspondence with Premier Lloyd George recently made a clear statement of the Sinn Feiners' stand in the present crisis. "We advocate that two things are desirable—first, peace, then reconciliation. It is only necessary for your government to cease to violate your own constitution in your attack on the liberty of the Irish people," said Rev. O'Flanagan.

OBSERVERS COLUMN

Charlie Scheide, the photographer, wears glasses only when retouching negatives or focusing objects on the ground glass, but his vision failed to enable him to distinguish the outlines of the Christmas tree in the city park.

He insisted that the colored lights were strung from wooden hangers, so in order to convince him differently his friends dragged him out of his sedan car and forced him to walk through the park in a pouring rain, then he admitted that the tree was a real one.

While seated in a barber shop the other day a man came in to be shaved and the barber resurrected a shaving mug that had the man's name on it.

"This is the only private shaving mug in the house," said he, "and it's some different from the old days. The years ago I had a cabinet or wall case hung up in my shop filled with fancy shaving mugs. They had all kinds of emblems on them either representing the business that their owner was employed in, or with his lodge emblem and name. With the coming of the sanitary shop, however, the private owned mug went the way of the old copper toed boot, and the relics of other days. Most of the old mugs have been either thrown away, or are reposing in the basement or back room of the shop.

Armenia Annuls U. S. Loan
LONDON, Dec. 23—Armenian soviet, according to Reuter dispatch, annuls all foreign loans, "especially the American loan."

Capture D'Annunzio Legionaires
LONDON, Dec. 23—Greater part of D'Annunzio's legionaries reported captured at Castelvenier

Railroads Loaned $26,775,000
WASHINGTON, Dec. 23—A loan of $26,775,000 to eight western railroads to help finance improvements amounting to $56,625,000 was approved today by the interstate commerce commission.

Men's $1.00 fibre silk hose, all colors, fine quality 75c per pair. The Robinson & Hancock Co.

X-RAYS

Right here
Is where I, my self,
GET IN BAD, with some
And MAKE A HIT with others.

* * * * * *

Ever notice, readers,
That a certain lot of women
Are always to be found
OUT IN THE KITCHEN,
At every church supper.
Ever stop to ponder
Over this regular happening.
The "kitchen women"
Are seldom mentioned
In the pastor's announcements.
But, as a rule, they're present
At the Sunday services.
Usually in the Sunday School, and
The sum stotal of prayer meetings.
Matter of fact—
They're the 100 per cent workers
In every line of Church work.
Mrs. Brown, makes fine salad,
Mrs. Jones bakes the biscuits,
Mrs. Smith, brews the coffee,
Mrs. John Doe is a capable waitress
And while Mrs. Von Pelt
And Mrs. DeMorganfelt
Sit in the church parlors
Discussing current events
The workers are busy
Preparing the suppers.
Hats off to the ladies
Who make possible
The great church feeds.
We wouldn't change 'em
For the world and all,
Because they ARE mighty good
In preparing satisfactory eats
For us male humans.
Sometimes we wonder
If the Ladies Aid Society
Won't be selected in heaven
To prepare the good things
That we expect to have.

* * * * * *

Of course
This condition
Isn't characteristic
Of "OUR" church in Elyria
But you'll find it describes
The USUAL church congregation.

* * * * * *

Young fellows
Who use profane language
In public places—
Are not cunning or smart.
They're just PLAIN NUISANCES.

* * * * * *

I THANK YOU.

ABE MARTIN

Ther's a whole lot o' people in this country that don't care whether a shop is open or closed as long as it keeps runnin' Th' wife that used t' drive her husband t' drink, now leads him to it

Xmas sweaters at reduced prices at The Robinson & Hancock Co.

If you bought your Property of
The Eastern Heights Land Co.
You know it is worth more than you paid. How about other locations?

HEAVY WIND STORM VISITS CITY TODAY

Another heavy wind storm visited this city early this morning, many residents being awakened from their slumbers by the noise caused by the velocity of the disturbed atmosphere.

The gale was not as severe as the one which caused considerable damage in the business district a few days ago and no accidents were reported to the police department as a result of the high wind.

Refuse to Handle Liquors
VALPARAISO, Dec. 23—Maritime workers of Autofogasta adopt resolution against participation in unloading or loading liquors or wines.

Mennonites to Migrate
WINNIPEG, Man., Dec. 23—Forty thousand Mennonites reported ready to migrate to farm lands in southern Mississippi.

Bryan Confers With Borah
WASHINGTON, Dec. 23—William J. Bryan holds conference with Senator Borah on world peace plans.

Originated by HORLICK

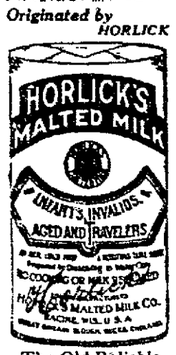

The Old Reliable Round Package

Get the ORIGINAL
Fresh, full-cream milk and the extract of selected malted grain, reduced to powder form.
The Food-Drink for All Ages.
Used successfully for over 1/3 century.
Superior to tea, coffee, cocoa
A quick lunch readily digested.
Invigorating, Nourishing, Delicious
Ask for Horlick's at All Fountains
Prepared in a moment by briskly stirring the powder in hot or cold water. Keep at home or when traveling.
Ask For and Get Horlick's
thus Avoiding Imitations
SUBSTITUTES Cost YOU Same Price
Write for free sample to Horlick's, Dept. B, Racine, Wis.

SEE REID BROTHERS
For Bargains in Christmas Slippers for the Whole Family
REID BROTHERS, 661 Broad St.,
Corner of Chestnut
"It's a little bit out the way, but it pays to Walk."

Wire Your Home Now—

Applications for New Electric Service Are Being Accepted

Phone 2663. We will call at your home and furnish estimate on electrical work which you propose doing.

Do it now and avoid the rush. We also carry a good line of electric fixtures.

You will find our prices as low as consistent with the quality of material and workmanship provided.

Suitable holiday gifts can be secured at our store.

Electric Service Co.
Brown Hotel Bldg.

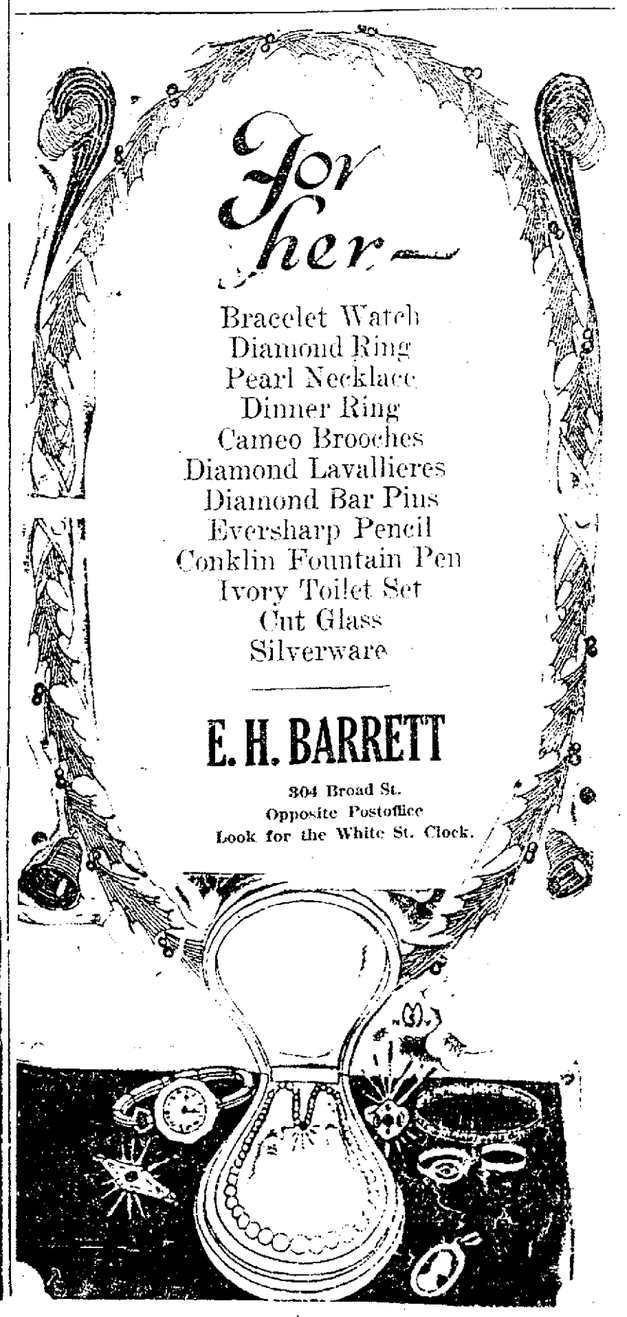

Telephone 2319

COMING EVENTS

December 23, Blue Moon Dancing Party.
Dec. 23—Church of Christ Christmas entertainment.
December 25 Christmas Day Observance.
December 26 Masons to Observe St. John's Day.
December 27, Varsity Club Dancing party.
December 28, Ohio State Alumni Club banquet.
December 28 Federation Club Party at Y. W. C. A.
Dec. 29—Knights' Templar annual ball.
December 31, Y. W. C. A. Watch Party.

ANNUAL XMAS PARTY, PILGRIM OBSERVANCE, NEIGHBOR'S REUNION

The beautiful home of Mr. and Mrs. A. L. Patrick on Columbus street became, on Wednesday evening, as one year ago "The Patrick Play-house," for the presentation of a play by the children of the neighborhood.

Suitable both to the Pilgrim anniversary year and to Christmas, the children chose "The Puritan Christmas." Frances Snyder, who has acquired an enviable reputation as director of children's dramatics was in charge, and to her belongs largely the credit for skillfully assigning the parts, conducting rehearsals and sustaining the interest of the children during the period of training.

The members of the cast gave a delightful performance, showing quite remarkable ease and proficiency in their parts and reproducing by costume and ancient idiom of speech, the Pilgrim period and conditions of life. The absence from the cast of Elizabeth Moise, one of the most talented of the young performers, was much regretted, and Molly Murbach substituted on short notice in excelent manner.

As usual, Mr. and Mrs. Patrick filed the occasion with the spirit of neighborly welcome and dispensed a delightful hospitality to their forty or more guests. Many entire families were represented, even to three generations, the occasion affording incidentally the opportunity of welcoming the yonug people newly arrived from school and college, and in general, promoting, as has become the art of the host and hostess, closer family and neighborhood ties.

The scenes of the two-act play were laid in a typical Puritan cottage, Misses Goodspeede's first on the evening of December 18th, and then before dawn of Dec. 25th. The theme treats in a general manner of the prejudices of the early Puritans against Christmas celebrations, melting away before the entreaties of the young people, furthered by what they regarded as a certain merciful providence in preserving them from the Indians.

The cast, in order of appearance was as follows:

Patience..... Cornelia Patrick
Prudence..... Molly Murbach
Myles..... Stephen Grant
Roger..... George Moise
Mistress Delight Goodspeede
Marguerite Shaw
Eaglefeather, an Indian
Robert Fauver
Reuben Cobb..... Dorothy Little
Elder Johnathan Hopkins
Ralph Shaw
Dominie Cobb,
Kathleen Cunningham
Mistress Submit Wells,
Janet Patrick
Desire Wells.....Betty Brown
Gilbert Appleton, a hunter,
Elizabeth Washburn

CHILD CONSERVATION LEAGUE WILL ASSIST IN LOCAL CHARITIES

Among the reports of interest at the meeting of the Local Chapter of the Child Conservation Leage recently held at the home of Mrs. Loren A. Hayes of 226 Harvard avenue, was the brief resume of the sessions of the State Federation Child Conservation Convention recently held in Marion, Ohio, the local chapter being represented by Mrs. B. H. Rickard, who told a few of the many fine features of this meeting the first of its kind held in the state. A more complete report could not be read owing to the program, but the next meeting in January will omit the regular program so as to have time for a complete narration of the doings of the State convention, this to be held in January.

Another report was the amount derived from the sale of Red Cross Christmas Seals, by the committee from this chapter, at the request of the Woman's Civih club, the amount of $113 83 being secured on Saturday and Sunday afternoon of last leek; at the theaters of the city.

It was decided at the business session of the local chapter to assist in the activities of the Salvation Army or other Charities by filling baskets or assisting in alevi[illegible] in any way that is possible [illegible] member.

The program of the meeting also included a beautiful piano solo by Mrs. Hayes, the hostees who was assisted in entertaining the memlers on that day by Mrs. B. H. Rickard.

WILL ORGANIZE GLEE CLUB HERE

The Young Women's Christian association is aranging for the organization of a glee club among the young women of Elyria, including both the Y. W. C. A. members and those who are not. One hundred members are hoped to be secured. Those interested are asked to communicate with the Y. W. C. A., from which office additional information may be obtained.

Prof. Maurice Koessler of the Oberlin Conservatory of Music has been secured as the director of the proposed club.

The plan is to met for instruction once a week, closing the season's work with a "May Festival."

CARD AND DANCING PARTY ENTERTAINED FOR DAUGHTER

Mr. and Mrs. Charles L. Smith entertained last evening at their home on Sixth street, at a card party and dancing, which they tendered in honor of their daughter, Miss Katherine.

MUSIC CLASS PRESENTS RECITAL

The pupils in piano of Mrs. S. W. Moore, gathered at the home on Second street last evening and thirty five of the class of fifty took part in a splendid recital. A Christmas tree featured the successful affair in which was concluded with a social hour.

BIDE-A-WEE- CLUB ENTERTAINS HUSBANDS AT CHRISTMAS PARTY

Mrs. J. L. Streicher was hostess last evening at her home, 130 East Bridge street at the annual Christmas party of the members of the Bide-a-Wee club at which they entertained their husbands.

The decorations and appointments for the affair were arranged with Christmas suggestions and the exchange of gifts was made by the fish pond method. Music, both vocal and instrumental and games, also the serving of lovely refreshments made the occasion one of the merriest of the season.

Mrs. A. J. Swartz assisted Mrs Striecher as hostess and the only out of town guests were Mr. and Mrs. E. C. Smith of Lorain

Personals

Mr. and Mrs E. J O'Donnell of Indiana Harbour, Ind., are the expected guests of Mr. and Mrs. Denis Conley and brothers of Fourth street.

Mrs. Denis Conley of Fourth street, who has been the guest in Cleveland of her sister, Mrs. Frank Humphrey, for several days, will arrive home today.

James Gatens has arrived home from Hampton Roads, Va., Naval Training Camp, and will spend his Christmas furlough with his parents at 219 Third street.

Miss Helen Nichols of Cleveland, arrives home this week to spend the holidays with her parents, Mr. and Mrs. Nichols of Princeton avenue.

Mr. and Mrs. E. C. Smith of Lorain were the guests yesterday of Mr. and Mrs. J L. Striecher of 130 East Bridge street.

Mr. and Mrs. Max Lindon of 700 East River street, will entertain at their home on Christmas Day at a family dinner party.

Mr. and Mrs. A. J. Swartz of Fourth street, will spend Christmas with the parents of Mrs. Swartz, Mr. and Mrs. J. H. Bricker of Amherst.

Ralph Bemis, returns home to morrow from the U. S Naval training station at Hampton Roads, Va., and will spend his Christmas furlough with his parents, Mr. and Mrs. J. W. Bemis of West street.

Mr. and Mrs. Alexander Mathews of Norwalk will be the guests for several weeks at the home of his daughter, Mrs. John Thomas of Lodi street.

Mr. and Mrs. Frank Humphrey and children of Cleveland, arrive tomorrow to be guests at the home of Mr. and Mrs. Denis Conley and her brothers, the Messrs. O'Donnell of Fourth street.

Professor and Mrs. R. W. Foley and family, of Hamilton, N. Y., will arrive tomorrow to be guests at the home of Professor Hamilton's mother, Mrs. M. W Foley of Earl court.

Edwin L. Smith arrived home last evening from Ithica, N. Y., where he has been a student at Cornell University, and will spend the Christmas vacation with his parents, Mr. and Mrs. Will C Smith of West avenue.

Ralph Williams, a junior at Oberlin college is spending the holidays with his parents, Mr. and Mrs. C. M. Williams of East avenue.

Patrolman Claire Sayles, is on the sick list this week and is unable to patrol his beat.

Mr. and Mrs. Roy Vandemark and family will spend the holidays with his parents in Lodi

Mr and Mrs Ford Loomis will be the guests of Calvin Loomis and family at LaGrange for Christmas.

C. M. Williams, county clerk was in attendance at the Americanization meeting at Lorain, last evening, and delivered a short talk

Dr. and Mrs. O. E. Brodbeck and daughter, Barbara, of East avenue, leave tomorrow for Sharon, Pa., where they will spend Christmas at the home of Mrs Brodbeck's parents, Mr. and Mrs. Sowers

Mr and Mrs. G. C. Sanker of Laundon street will entertain the following guests at Christmas dinner. Mr. and Mrs. [illegible]

of Huron, the latter's parents, Mr. and Mrs. R. B. Hellman of West River street and Mr. and Mrs. A. J. Scully of Toledo Miss Yvonne Sanker of this city, who has been a guest of Mr. and Mrs. Scully will accompany the Toledo guests to this city on this occasion.

Miss Gladys Miller, who stopped off enroute from her studies at Ohio Wesleyan university at Delaware for a visit with relatives in Canton, O., has arrived in Elyria and will spend the holidays with her uncle and aunt, Dr. and Mrs W. B. Winters of East avenue.

George Garver will come from Cleveland today to be the guest of Elyria friends and to be in attendance at the Blue Moon dancing party this evening.

Mr and Mrs. George Stevens will entertain a family party at dinner on Christmas day at their home on West Broad street.

Miss Rose Moriarty will come out from Cleveland to spend Christmas day at the home of her sister, Mrs. J. C. Crisp of Eastern Heights boulevard, who will entertain Christmas night at a family dinner.

Mr. and Mrs. J. H. Cherry of Gates avenue will entertain as their Christmas guests, their son and wife, Atty. and Mrs Fred Cherry of Akron.

Mr. and Mrs. Mason Smith of Gates avenue will entertain over Christmas, Mr. Smith's mother Mrs. A. H. Smith of Oberlin and his sister and husband, Mr. and Mrs. H. H. Crosier and daughter of Pittsfield.

Mr. and Mrs. M. A. Jenkins of Fourth street will spend Christmas at the home of Mr. and Mrs. R. E. Hultz of Penfield.

Mr. and Mrs. J. B. Seward of Fourth street will entertain as their dinner guests on Christmas day, Mr. and Mrs. A. C Teasdale of Akron, and son, Richard, of Pittsburg, Pa; Mrs. Mary Farrell and sons, James and Charles.

Mr. and Mrs. John Merifield arrived from Detroit last night and will be guests over Christmas at the home of the latter's parents, Mr. and Mrs. George Wiers of East avenue.

Mr. and Mrs. Charles Savage will spend Christmas day in Cleveland, the guests at the home of Mrs. Savage's sister, Mr. and Mrs. Charles Schnearer.

Will Fauver of Akron will arrive tomorrow and will be a guet over Christmas at the home of his sister, Mrs. J. B Loughry of Grace court.

Mr. and Mrs George Tufford will entertain at their home on Third street at a family dinner party on Christmas day.

Mrs. F. H. Foster, who is spending the winter with her daughter in Chicago, will return to this city for a few days after the first of the year

A. E. Adams leaves for Chicago Friday, where he will be the guest of his sister, Mrs. J. C. Sill, over Christmas.

Mrs. S. H. Squire and Mrs. F. T. Horan were guests of Cleveland friends, Thursday

County Commissioner Samuel Beal has returned from a business trip to Columbus.

Mr and Mrs. Chestern Wilkie and family, of Earl Court, will spend the holidays with the latter's relatives in Detroit.

H. A. Jackson leaves for Youngstown, Friday where he will spend Christmas with his parents.

H J Edwards, manager of the Willys-Overland company, has returned from a business trip to New York City.

George Hadaway, of the Hadaway Transfer Company, has been attending Justice court in Ridgeville for the past few days.

Adolph Glattstein will spend Christmas day in Detroit, the guest of his daughter, Mrs. Fischman.

Captain Landry of Cleveland, who attended the American Legion banquet in this city Tuesday evening, has returned home.

Mr and Mrs. Frank Fauver and little son, have arrived from Columbus to be guests over Christmas at the home of Mrs. Fauver's mother, Mrs. Louis Schnuerer of Second street.

Mr. and Mrs. J. H. Hurst of Sixth street, are expecting as their guests for over Christmas, their daughter and husband, Mr and Mrs. C. C. Daily of Butler, New Jersey.

Mr and Mrs. C. C. Daily, of Butler, N. J., will arrive on Christmas morning to be the guests of Mrs. Daily's parents, Mr. and Mrs. J. H Hurst, of Sixth street.

Miss Edna Hughes and James Ault, both of Cleveland, will be Christmas guests at the home of Mr and Mrs. Frank Jones of Park Place.

Mr. and Mrs DeForrest Smith of 309 Cambridge avenue, left today for South Bend, Ind., where they will spend the holidays with relatives

Mr and Mrs. George Tufford of Third street, will leave Elyria shortly after Christmas Day for an extended eastern trip.

Mrs. Frank Townsend, who has been a guest at the home of her son, Dr. and Mrs. O. E. Townsend of Ohio street, left today for Washington Court House, where she will be the guest of her daughter, Mrs. Virginia Baer, over the holidays.

Mr. and Mrs. J. H. Hurst of Sixth street, will entertain at a family Christmas dinner party their guests to include, Mr. and Mrs. C. C Dailey of Butler, N. J. S. H. Knapp of Lorain and Mr and Mrs. Howard Somers of this city.

Mr. and Mrs. D. F. Finnegan of Chicago, will be the guests over the holidays of her parents, Mr. and Mrs. William Hoffman of Fourth street.

Mr. and Mrs. Arthur Myers of Sandusky are guests for the holidays at the home of her parents, Mr. and Mrs. John Parker of East River street.

Henry Ingersoll, Jr., who returned from Ohio stat, threatened with an attack of pneumonia, is slowly recovering, and it is believed is now out of danger.

The condition of J. C. Hill, Washington avenue, is reported somewhat improved. He is able to sit up for a time, and his friends are hoping to see him out again within a short time.

John Burrell, brother of Andrew Burrell, was an Elyria visitor yesterday for the first time in over fifteen years. He is now located in Cleveland, representing a wholesale grocery firm.

Miss Clara Lord and brother, Ralph, accompanied by Miss Mary Sherrill will come from Cleveland tomorrow to spend Christmas with their parents, Mr. and Mrs. Chas. C. Lord of Seventh street.

Mr. and Mrs. H. H Trumpy of Oxford street will entertain over the holidays, the latter's parents and brothers, Mr. and Mrs. J. D. Miesle, Clarence and Al Miesle all of Fremont, also Urban Miesle of Chicago.

Mr. and Mrs. A. G. Daedelow of Kenyon avenue will spend four or five days of the holiday week in Cleveland, guests of Mr. and Mrs. L. Daedelow

Mr. and Mrs. A. D. Buck of East Bridge street have been entertaining as their guest this week, the former's newhew, John Mathews of Chicago.

Mr. and Mrs. William Mastertoon of Grace Court will be the guests of their daughter, Mrs. Fayette Brown and family, of Cleveland for over Christmas day.

Mr. and Mrs. Martin Denman will entertain as their guests on Christmas day, Mr. and Mrs. W. H. Searles of this city and Mr. and Mrs. Harry Denman of Lorain.

Col. C. E. Van Dusen will arrive from Washington, D. C., to spend the Christmas holidays with Mrs. Van Dusen and her mother, Mrs. Haines.

Hospital Notes

Admissions today include Martin Freeman of Wellington; Mrs. William Crowe of 824 West avenue. Those discharged were Mrs. Cecil Logue, 233 East 16th street.

NURSES TO PROVIDE CHRISTMAS PROGRAM FOR CRIPPLED TOTS

Nurses at the Gates Home for Crippled Children, are completing arrangements for the observation of Christmas Day in that institution and so great has become the curiosity on the part of the little patients, that it is almost impossible for them to go to sleep at night.

Santa Claus is due to arrive at the home promptly at 10:00 o'clock Saturday morning, just in time to be introduced to the doughboys from the American Legion, who have announced that they have a supply of candy for the little tots who are undergoing treatment in the fine memorial erected on the hospital grounds.

Following the reception to be tendered Santa Claus, the boys and girls will sing songs and speak pieces after which Rev. J. H. Grant will tell them a story appropriate to the occasion and the balance of the day will be devoted to enjoying the gifts presented by friends of the little patients.

Marriage Licenses

Cyrus Day, 39, gas well blower, Valley City and Mrs. Emma Penick, 40, Columbia. Undecided.

Bert Gibson, 42, merchant, Oberlin, and Liola Godrich, 21, bookkeeper, Wellington. Rev. J. W. Ely, Wellington.

Frank Zedak, 30, farmer, Penfield, and Joetta Easly, 30, nurse, LaGrange. Rev. A. C. Korfman, Elyria.

William B. Klein 22, merchant, and Sadye Firestone, 22, Lorain. Rabbi Schiff, Cleveland.

Garwood Goss, 22, farmer, Brighton, and Martha Hosler, 24, Camden. Rev. McCauley, Pittsfield.

Men's $3.50 madras and percale dress shirts, now $2.65 at The Robinson & Hancock Co.

PHONE 2978
DR. B. McDONALD
DENTIST
DENTAL RADIOGRAPHY, DIAGNOSIS AND CONSULTATION
OVER LOOMIS BOOK STORE

W.B.
America's Leading CORSET
To appear youthful is every woman's desire. This age of youthful attire calls for youthful *corseting*, combining the attributes of Youth, Slenderness and Grace, all found in W. B. Nuform Corsets.
W. B. FORMU BRASSIERES worn with W. B. Corsets assure gown-fit perfection and add just that grace and finish at the bust-line that the corset accomplishes below.
WEINGARTEN BROS., Inc. NEW YORK - CHICAGO

THE INSURANCE DOCTORS
REPRESENT THE OLDEST AND LARGEST COMPANIES IN THE WORLD
Insurance, Bonds of all kinds.
C. L. Sotherdon & Son
601-2 Bank Bldg., Phone 2463

Music Lessons
and instructions given on the
BANJO
and other instruments, vellums replaced
W. E. AUST
930, West Avenue
Phone 2979 Elyria

The Gem Shop
ON MILL STREET
Unequaled Xmas Gift Values in Cut Glass, Silverware, Jewelry, Ivory and Watches, Pearl Beads, etc.
It will pay you to visit this store just around the corner on Mill street.
G. FRED RIETH—Jeweler

Aprons for Xmas Gifts
HEMSTITCHING
THE APRON SHOP
357 Second Street

See Our Educator Shoes
For ladies. Endorsed by the National Board of the Y. W. C. A.
REID BROTHERS, 661 Broad St.,
Corner of Chestnut
"It's a little bit out the way, but it pays to Walk."

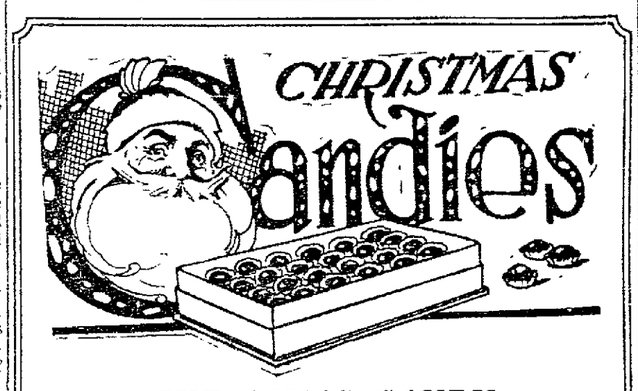

CHRISTMAS CANDY
Christmas isn't Christmas without Christmas Candy
Candy is always a welcome gift.
Last minute shoppers in a hurried search for appropriate gifts will find that Candy happily solves the question of what to give.
An intelligent, courteous clerk will gladly follow your instructions, including the card inclosure and wrapping and mailing.
To all the remaining names on your Christmas list send CANDY.
Free Messenger Service on Xmas Morning
The Candy Shop
Broad and Court Sts.

It Makes Your Shopping Easier
YOU CAN WALK INTO THE NEW CITY MARKET, NEXT TO THE POSTOFFICE AND SUPPLY EVERY NEED
For Your Christmas Dinner
ALL UNDER ONE ROOF—AND HAVE IT DELIVERED

XMAS CANDIES
NUTS, FRUITS
PASTRIES
TOYS AND
DECORATIONS

XMAS TREES
TURKEYS, DUCKS
CHICKENS, GEESE
FISH, OYSTERS
FRESH MEATS, etc.
GROCERIES, COFFEES

ALL AT REDUCED PRICES, QUALITY NOT SACRIFICED
PHONE IN YOUR ORDERS—PHONE 2270
MARKET OPEN THURSDAY, FRIDAY UNTIL 9:30 P. M.
NEW CITY MARKET
NEXT TO POSTOFFICE ELYRIA'S LEADING MARKET

For a Merry Christmas

THE ELYRIA MARKET & STORAGE CO.

THE ONLY REAL MARKET IN ELYRIA

CHRISTMAS GREETINGS

Our Xmas present to the public are prices within the reach of all and goods that for quality will stand the test of everyone. Compare the following prices with those of other merchants and we are satisfied that you will do your Christmas shopping here.

Friday Specials

FRESH AND SALT MEATS AND POULTRY

Beef Roast, pound	23c	Pork Loin Roast, pound	25c
Round Steak, pound	32c	Pork Shoulder Roast, pound	23c
Sirloin Steak, pound	32c	Pork Chops, pound	25c and 30c
Hamburg, pound	20c	Veal Roasts, pound	30c and 35c
Cala Hams, pound	25c	Bacon, pound	35c

TURKEYS, GEESE, DUCKS AND CHICKENS. THESE PRICES AT ALL MEAT STANDS

Big Holiday Sale on Food Stuffs!

Look Over Our Prices Before Buying

Fresh churned Butter per pound	50c
Mild Creamy York State Cheese	35c
Limburger	37c
Fancy Brick	37c
Genuine Peacock Brand	39c
Swiss	45c
Good Luck, 2 lbs	75c
Delicia Nut, 2 lbs	65c
Fresh Ohio Country Eggs	90c
Select Iowa Eggs	77c
Guaranteed Storage	65c
Sauerkraut, 2 lbs for	15c
All Jams	25c
Purity Oleo, 2 lbs.	75c
Purity Nut, 2 lbs.	65c
Fresh Ground Horse Radish	15c

All Goods Guaranteed Satisfactory

H. L. JUNE

Stalls 29-30

Only Creamery Stand on Left

JOHNSON —BROS.—

Fruits and Vegetables

Irish Potatoes peck	35c
Jersey Sweet Potatoes, 4 lbs	25c
Jersey Sweet Potatoes, 6 lbs	25c
Onions per pound	3c
Turnips per pound	5c
Carrots per pound	5c
Squash per pound	3c
Ice Berg Head Lettuce lb	20c
Florida Head Lettuce, head	10c
Pascal Celery, per bunch	17c
Radishes per bunch	17c
Naval Oranges, Juicy, from	75c to 25c doz.
Grapefruit, each	10c
Grapefruit, 4 for	25c
Grapefruit, 3 for	25c
Apples, 6 lbs. for	25c
Tangerines per doz.	50c and 60c
Bananas, per doz.	35c to 55c

XMAS TREES

Phone 2605.

LORAIN CREAMERY CO.

Stalls 23 24

Thursday and Friday Specials for your Xmas Dinner

Fresh Churned Lorain Butter	55c
Fresh Churned Chicago Butter	53c
Fresh Grade Storage Butter	49c
Good Luck Oleo 38c lb, 2 lbs	75c
Delicia Nut Oleo 33c lb, 3 lbs	97c
Purity Nut Oleo 32c, 3 lbs for	95c
Downeys Delight, "Quality First", once used always used 38c, 2 lbs	75c
Ever Good Oleo 35c 2 lbs	69c
York State Cheese, mild, lb.	38c
York State Cheese, sharp lb	40c
Brick Cheese lb	36c
Wisconsin Cheese lb	32c
Domestic, loaf lb.	40c
Imported wheel. lb.	48c
Longhorn Cheese, regular 45c. spl.	38c
Pecock Cheese pound	39c
Fig Preserve, something new for making a fine cake filling. lb	35c
Libby Sweet Peaches doz	28c

Sam Shindle

GROCERIES

Stalls 1, 2, 3

Sugar per pound	9c
These Prices for Friday Only	
2 boxes Fresh Jello, all flavors	25c
Shelled Walnuts, reg. 80c lb, for Xmas, pound	69c
No. 1 New Jumbo California Walnuts, this year's crop, 3 lbs	$1.00
Heinz Fig and Plum Pudding regular 60c	53c
Large Jar Heinz Apple Butter regular 65c	55c
Large Jar Heinz Peanut Butter regular 45c	33c
Heinz Cream Tomato Soup, regular 50c, 2 cans	39c
2 lb tin can Heinz Mince Meat regular 85c, Xmas	69c

STALLS 1, 2, 3

2 cans Early June Sifted Peas, reg 20, 2 for	25c
2 cans Corn	25c
2 Cans Milk	25c
No 2 size Can Tomatoes	10c
3 cans Sliced Pineapple	$1.00
4 lbs Michigan Hand Picked Navy Beans	25c
10 Bars Star Soap	73c
3 Climalene	25c
3 Dutch Cleanser	25c
Rose Blend Coffee, fresh stock, 3 lbs	$1.00

SPECIAL SPECIAL

Bulk Green Japan Tea lb 65c

We have a full line of Figs, Dates, Citron, Lemon and Orange Peel

SAM SHINDLE

Stalls 25-26

Dairy Products

Fresh Churned Creamery Butter for Friday only	55c
2 lbs Good Luck Oleo at	73c
3 lbs Nut Spread Oleo	$1.00
Apple Butter in bulk per pound	18c
Sweet Pickles doz.	25c
Guaranteed Select Eggs, doz.	73c

Also Fresh Laid Country Eggs at a Reasonable Price

York State Mild Cheese. A full line of Olives, Jams, Jellies, in bulk.

First Stand at the Right Coming In

NOONDAY LUNCHES AT RESTAURANT 40 CENTS

M. LESNICK

Fish Stand

Fresh Oysters, direct from Baltimore

Standards, per qt 65c

Extra Selects, qt 80c

C. DIMTER

Stalls 39-40

Fresh Fruit and Vegetables, prices to compete with any dealer.

H. J. FOX

Stalls 41-42

Fresh Fruit and Vegetables

Reg. 70c per doz. Naval Oranges	49c
Reg. 35c per doz. Naval Oranges	25c
Grapefruit, 6 for	25c
Onions per lb	2c

A. ROMBUS

Candy Store

Fresh Hand Dipped Chocolates. All Flavors

Special Price lb 58c

ELYRIA CHINA AND CROCKERY CO.

Stalls 6-7

Crockery and Glass Ware Special for Saturday

6 Dinner Plates	$1.00
6 Imported China Cups and Saucers	$2.75
21 qt Blue and White Enamel Dish Pan	$1.75

REUBLIN BROS

4 lb. No. 1 California Walnuts	$1.00
Granulated Sugar pound	9c
3 large cans Sliced Hawaiian Pineapple	$1.00
3 lb. Fresh Roasted Coffee	$1.00
None Such Mince Meat	18c
2 Cans Golden Pumpkin	25c

W. A. GERBER

Stalls 37-38

If you were going to buy Hardware you would go to a hardware merchant. Why not do the same about your Sausage and cooked meats?

NEW SYSTEM BAKERY

White Bread	14c
Try one Health Bread	14c
Try one Home Made Cakes	
Sunshine Cakes	25c
Jelly Rolls	20c
Devils Food	25c

OPEN ALL DAY WEDNESDAY—ALL DAY BEFORE NEW YEARS AND FRIDAY EVE. UNTIL 9 O'CLOCK—MUSIC XMAS EVE

County Institute Of Farmers

(Continued from Page One)

Mrs. Ida Durbin.
2:40—Reading, Miss Ima Dair, Columbia.
Announcements.
Music—"The Old Fashioned Kind", The Old Time Fiddlers.
3:00—Address "Soil Fertility—Maintaining Fertility on Rough Land". E. A. Flemming.
3:30—Discussion. W. A. Wallington, Fields.
3:45—Entertainment "Cross Fire" Mrs. Blaksley, Mr. Terrell.
Music. Terrel Orchestra, Fields.
5:00—Supper. Served by Ladies Benevolent Society, Price 20 and 35 cents.

MONDAY EVENING

7:00—Music. .. Terrel Orchestra.
Pantomine "The Silent Night." St. Peter's School, North Ridgeville.
Reading. Elanor Terrell, North Ridgeville.
Entertainment Mr. Wilker, Lorain.
8:00—Address "Organization" E. A. Flemming.
Music. ..... Terrel Orchestra

TUESDAY MORNING

10:30—Prayer. Rev. C. C. Maple, Fields.
10:35—Address "The Development of a Young Orchard" R. B. Cruickshank, Columbus.
11:05—Discussion, E. F. Nye, Fields.
11:15—Dialogue North Ridgeville Grange.
Song. ..... Grangers.
11:30—Address "Live Stock a Factor in Successful Farming", E. A. Flemming.
12:00—Discussion, George Cotton Elyria.
12:15—Dinner served by the Ladies Society.

TUESDAY AFTERNOON

1:15—Music, Old Time Fiddlers.
Recitations, Ridgeville Public Schools.
Report of Committees
Dialogue, North Ridgeville Grangers.
1:45— Address "Cooperation Among Farmers", E. A. Flemming.
2:15—Pianologue Miss Elanor Thomas, Elyria.
Music "Comic Song", North Ridgeville Grange.
2:30—Address "Making an Orchard Produce", R. B. Cruickshank.
3:00—Discussion, E. F. Cotton, Amherst.
3:15—Dialogue, ... Grangers.
Music,..... Old Time Fiddlers
3:30—Address "A Much Neglected Thing by the Farmers". Hon. Geo. H. Chamberlain, Elyria.
Questions.
4:00—Music ..... Grangers

Boys' waists in plain and fancy striped percales, $1.00 each. The Robinson & Hancock Co.

SERVICE

Now is the time to change oil in your motor, FREE crank case service at

McGUIRE'S

111 W. Bridge
Phone 2294 and 37414
Auto Repairs and Storage.
Special Attention to Auto Washing
Open Nights and Sundays.

SANTA CLAUS LETTERS

Dear Santa Claus: Please send me a big box of candy and nuts, a pony and wagon, a big doll that will go to sleep and a roller chimes.
Lorena Brown, Ridgeville

Santa Claus: Please send me a big box of candy and nuts, a big doll and a coal wagon and some blocks and things. That is all.
Your friend,
Flossie Brown, Ridgeville

Dear Santa Claus: Please send me a electric train and a pulley and toy car, and please do not forget the candy and nuts.
Your friend,
William Brown, Ridgeville

Dear Santa Claus: I would also like a bicycle, automobile, boots and wagon house And please Santa
John Rumpf, 109 Tannery St

Dear Santa Claus: I want a bicycle, automobile, boots and wagon house. Don't forget my sister Irene
Very truly yours,
Floyd Rumpf, 109 Tannery St

Dear Santa Claus:—I am a good little boy so please don't forget me Christmas eve. I want a little hobby horse, a train of cars that run by themselves, a little fish horn, a set of tools, a baby doll. Please bring Mamma a box of candy and don't forget to bring me a nice big tree and don't forget to fill my stocking with candy, nuts and figs.
Lots of love and kisses for you Santa Claus.
Your true friends.
Harry Goldberg.
East Fourth St., Eyria, O.

Dear Santa Claus:—I am little boy eight years old. Will you bring me a sled with a coaster brake and a street car with a real trolley and a cow catcher and a wood train of cars with an oil train. Some candy and nuts and thats all Santa.
John Gull,
501 Cleveland St.

Dear Santa:—I am a little boy four years of age. My name is Charlie Roy Hays and I live in a brown house at 335 Furnace street.
For my Christmas presents I would like a toy horse and cart, a toy airplane, that Jack Horner book, a dress and sweater for my doll, Robbie. Also please do not forget to trim our Christmas tree.
Charlie Hays.
P. S. Please don't miss our house.

Dear Santa:—Please bring me an automobile that winds up horse and wagon, mouth organ and a drum. Also nuts, candy and fruits for a good little four year old boy.
Louis Schmauck,
305 Huron St., Elyria, O.

Dear Santa:—Please bring me a fountain pen, golashes, a pair of high top gloves, some pieces on the big piano and some nuts and candy for a nice little girl.
M. Eschke,
479 Huron St.

The Victrola Means a Merrier Christmas

There is something really Christmassy about the Victrola; it brings with it happiness for all the year. Like the old-fashioned fireplace, it becomes a rallying point for the whole family. And as for true Christmas spirit—nothing is more welcome than Victor Records, when they are chosen with the particular taste of the recipient in mind. We can help you choose just the Victrola that will delight the folks. Drop in today and hear some of the world's greatest artists, perfectly reproduced by Victor Records.

W. E. SHAY
OVER PHILLIPS' DRUG STORE
507 BROAD ST.

BIRMINGHAM COUPLE CELEBRATED SILVER WEDDING ANNIVERSARY

BIRMINGHAM COUNTY LINE) Dec. 22—Mr. and Mrs. David Bonnette celebrated their silver wedding anuiversary on Saturday evening. There were about ninety present, including Rev. and Mrs. F. Handke and son Harold of South Ridge and Rev. and Mrs. Jauch and son Roland of Henrietta. Mr. and Mrs. Bonnette received beautiful presents and a nice supper was served.

Mr. and Mrs. W. S. Coultsip attended the funeral of Miss Gertrude Haman at the Birmingham M. E. church on Tuesday afternoon.

The Swiss yodlers' and singers' entertainment which was given in the Birmingham Reformed churen Wednesday evening was well attended.

Ira Bentley of Norwalk called on friends Wednesday.

Mrs. Arnold Heinzerling was an Elyria shopper Thursday and Friday.

John Bohn, Sr., was in Elyria on Friday.

George Johannsen who has been attending business college at Oberlin, arrived home Friday to spend the vacation with his parents, Mr. and Mrs. Henry Johannsen.

Mrs. Jacob Buchs was an Oberlin shopper, Friday.

Henry Kelley visited in Sandusky on business, recently.

A. L. Weidemann and son Harry made a business trip to Elyria Friday.

C. C. Schisler was in Sandusky on Saturday.

The Birmingham M. E. church has been electrified.

The farmers of this section have been busy shredding cornstalks the past week.

Mr. and Mrs. M. E. Clary were in Elyria, on business, Wednesday

Miss Etta Kiplinger of Pittsfield called on relatives and friends in this section the past week.

Mr. and Mrs. Henry Altmiller were in Elyria on Monday.

Mrs. John Unger, Sr., was in Berlin Heights, Wednesday.

Henry Kelley has sold his place to Mr. Higgins of Elyria.

Harry Carter and son are running the Birmingham garage.

L. A. Hopkins has purchased the blacksmith shop from Frank Graboski.

Mr. and Mrs. E. D. Gerber and family of the Parker & Bockstein farm are going to move to his house in town.

DR. C. E. BELL
OSTEOPATH
25 REDINGTON BLDG.
PHONES
OFFICE 2249 .. RES. 8283

PICK UP
YOUR LAST HOUR CHRISTMAS PURCHASES OF
MEN'S SWEATER COATS
All Wool and in Various styles
All Leather Reversible Coats
High Grade and at Reasonable Prices
MEN'S DRESS SHOES
Especially Reduced to Fit Every Purse.
Satisfaction Guaranteed or Money Refunded
MERRY CHRISTMAS TO ALL
ARMY BAZAR
625 Broad Street Next to Market House

VESTAL'S
SLIPPERS FOR CHRISTMAS
Our Special Offering includes hundreds of pairs of Women's Felt Slippers, like cut.
Our Regular $2.50 and $3.00 Grades
ALL COLORS ALL SIZES
Now $1.95 A Pair
STORE OPEN EVENINGS
VESTAL
Shoes With Character

The Big Candy Cane
that has been hanging in our Court street window will be given away Friday night, Dec. 24, at 7:00 o'clock to the person guessing the correct weight.
The Candy Shop
Cor. Broad and Court Sts.

HOLCOMB'S
MARKET AND GROCERY

Gold Cross Milk—large can 2 for 25c	Pop Corn 2 lbs. for 25c	Fancy Baldwin Appples, a bu. $2.00
Our Own Roast Peanuts, Fri. only 20c	Red Label Karo 1 1-2 lb. can 17c	Muscat Fancy Cluster Raisins 45c
Oysterettes per lb. 19c	Mothers' Oats 15c	Jell-O 15c, 2 for 25c

Malaga Grapes, Oranges, Grape Fruit. Compare Our Prices—recall our reputation for quality—our is is always Quality and Service. MEATS—Only Home Killed at Holcombs.

PORK CHOPS pound 25c	HOME MADE SAUSAGE 20c	PURE PORK SAUSAGE 25c	WHOLE PORK SHOULDER 20c

Bacon, Home Cured, Sweet and Mild. Whole or half Slab 35c

HAMS Fine, Mild Roasting Hams. Our Own Cure 34c

OYSTERS Quart 65c	LARD 10-lb. Pail $2.10	KRAUT Home Made per lb. 8c

We will be open Thursday and Friday until 10:00 o'clock. Don't fail to see our big supply of Roasting Chickens—extra fancy Ducks—Chickens — Geese. Pick out your poultry Thursday evening and we will deliver it Friday morning.
PHONE 2885 "SERVICE WITH A SMILE" WE DELIVER

We wish you heartily a full measure of the seasons happiness and assure you of our keen appreciation of your good will and patronage.

May Christmas bring you gladness and the New Year greet you with success and happiness.

Harry S. Burr
JEWELER

Amusements

FEATURE FILM NOW SHOING AT THE STRAND THEATRE

"The Silver Horde" by Rex Beach

AN EMINENT AUTHORS PRODUCTION
MADE BY GOLDWYN

Getting realism into a big fight scene in Rex Beach's new picture "The Silver Horde," the attraction at the Colonial Theatre, now, resulted in Frederick Stanton's getting two finger s broken in addition to his acquisition of a few minor cuts and bruises. According to the story, Stanton, who plays the part of Big George, invades the store run by the Marsh Canning Company, who are endeavoring to compel him to sell his traps, and accuses the four men present of burning his cabin. The four men, deeming the opportunity favorable, set upon Big George and eventually throw him to the floor. In the terriffic struggle that follows Stanton, unfortunately falls on his open hand, and the weight of the four men pressing down upon him caused two of his fingers to bend back and break at the second joint.

"Lefty" Flyn, all American football player and former Yale fullback, was one of Stanton's opponents and his weight alone is sufficient to break a few fingers. With the other three men of almost equal size and weight Stanton probably thinks himself lucky to have escaped with only his one hand bound up.

Attracts Crowds at the American heatre More Stew and Less Gymnastics

Scene from "His Own Law" starring Hobart Bosworth

Hobart Bosworth, popular screen actor of virile types, is the star of "His Own Law" the latest production by J. Parker Read, Jr., released through Goldwyn, which opened at the American Theatre yesterday for three days. The drama of friendship between men gives Mr. Bosworth one of the best roles that has fallen to his lot and he gets out of it every bit of entertainment and acting value that it contains.

As MacNeir, member of a great engineering firm, who goes off on a prolonged spree after every big job, Mr. Bosworth gives a touch of naturalness and humanity that makes the character continuously human and interesting. Ater a most realistic fight with a Frenchman in a saloon in San Francisco's underworld, he becomes fast friends with Jean Saval because of his grit. Saval had also been educated as an engineer and he goes with MacNeir off on a big job. He falls in love with Sylvia Harris, but is called to the colors by France suddenly and as there is no one at the camp to marry them he can only pledge his faith with the ring which he had bought for the wedding. When MacNir learns that Saval has been killed in action, he marries Sylvia in order that his friends's child may have a name and a father. Saval returns after four years in a German prison and then comes the big, thrilling human drama which makes "His Own Law" one of the big pictures of the season.

A very fine selection of bath robes at reduced prices at The Robinson & Hancock Co.

THIRD GENERATION COMING TO STRAND

"The Third Generation" which was written and produced by Henry Kolker in the Brentwood Studios as a Robertson-Cole Superior picture, will be seen for two days in the Strand theatre, starting tomorrow. An all-star cast will appear, including Betty Blythe, Mahlon Hamilton, Jack Pratt, Joseph Swickard, and Edward Cecil. Scenes are laid in old New York, in the metropolis of the present day and about a Western mine.

The story concerns Alden Van Dusen, the grandson of old Henry Van Dusen, who came from Holland and who founded the family before the time of the Civil War. Although inspired with the ideals of his grandfather, who has adopted the motto: "Integrity in business, Fidelity to family," young Van Dusen finds that his wife, the daughter of another old New York family insists on a great deal of social activity.

Says Ruin Ahead

Through her aspirations he is led to neglect the business, in which he is associated with Col Alden, an old friend of the family, and Cuthbert Steele, a very hard-headed business man, who halts at nothing to achieve his ends. Steele one day summons the two social lions of the firm and tells them that disaster is just ahead unless they consent to make over the best property of Van Dusen, Alden and Steele to a fourth, and imaginary person, so as to save it from the inevitable smash.

This does not appeal to Van Dusen, who does not think that his father would have done it that way As he refuses, Steele in an ugly mood then sugests that one of the three die, and allow the other two to collect the $250,000 in insurance which will go to the others in case any of the three dies. Van Dusen, much depressed and discouraged, herein sees a way to save his family, and late that night, starts walking toward the East River.

BIG ULCER ALL HEALED

"Here is another letter that makes me happy," says Peterson, of Buffalo. "One that I would rather have than a thousand dollars.

"Money isn't everything in this world. There is many a big-hearted, rich man who would give all he has on earth to be able to produce a remedy with such mighty healing power as Peterson's Ointment, to sell at all druggists for 60 cents a large box."

Dear Sirs:—

"I was an untold sufferer from old running sores and ulcers. I had tried most everything, without any relief from pain. A friend told me of your wonderful ointment and the first box took away the pain that had not left me before in years, and after using just nine dollars' worth of the salve I am cured. The ulcer was 9 inches by 6 1-2 inches, is all healed and I can walk. Never, never will I be without Peterson's again.

"You may use this to recommend your ointment, if you wish. I sannot say enough to praise it." Yours truly, Mrs. Albert Southcott, Medina, N. Y. Mail orders filled by Peterson Ointment Co., Inc., Buffalo, N. Y.

11-18 12-23 —Adv.

MOTION PICTURE ATTRACTIONS

COLONIAL

TODAY, TOMORROW AND XMAS DAY

Rex Beaches

The Silver Horde

A thundering drama of love and fight on the frozen trail.

AMERICAN

TODAY, TOMORROW AND XMAS DAY

Hobart Bosworth
IN
His Own Law

The story of a Mighty duel—love against friendship.

STRAND

LAST TIME TODAY

Bebe Daniels
IN
Oh! Lady! Lady!

4th Episode of
The Lost City

FRIDAY AND XMAS DAY
Betty Blythe
IN
The Third Generation

DREAMLAND

TODAY
Texas Guinan
IN
The Wild Cat

A POOL OF PEACHES
2-reel Western Masterpiece.

TOMORROW
Billy West
IN
The Dreamer

HEARTS AND MASKS

BROWNEY, THE WONDER DOG

Time of Shows, 1:00 to 9:30, Continuous — Saturday, Sunday and Holidays, 1:00 to 10:00

'HEY!'

You late shoppers come in and see how soon you can find just what you are looking for. Yours for service,

LOOMIS' BOOK STORE
"The Store Where the Sun Always Shines"

GO TO
Candyland
HIGH GRADE CANDIES
DELICIOUS SODAS

Automobile INSURANCE
S. J. GEORGE
The Automobile Insurance Man
303 Lorain Co. Bank Bldg.
Phone 2686

ASHLAND

ASHLAND, Dec. 23.—Five hundred children to be guests of Elks at Christmas party Saturday.

Two cases of wine stolen from cellar of Sam Morganstern home.

Broken journal piles up twelve cars of Erie Freight train near Nankin.

Tax paying period extended to Jan. 20.

Boys' suits and overcoats at greatly reduced prices. The Robinson & Hancock Co.

The Elyria Hardware Co.

Open Evenings This Week

STORE FULL OF USEFUL PRESENTS

Come in before buying. When in doubt what to buy for Mother, Father, Son or Daughter, consult us.

Yours for a Merry Christmas and Happy New Year.

LOVE AND FIGHT ON THE FROZEN TRAIL!

Rex Beach's

THUNDERING DRAMA

"The Silver Horde"

A GOLDWYN PICTURE
Directed by
FRANK LLOYD

A New Rex Beach Triumph of Dramatic Entertainment. A Smashing, Crashing Drama in which the Might of the North is Pitted Against the Cunning of Wall Street with Love and Fortune at Stake.

American

Today, Tomorrow and Xmas Day

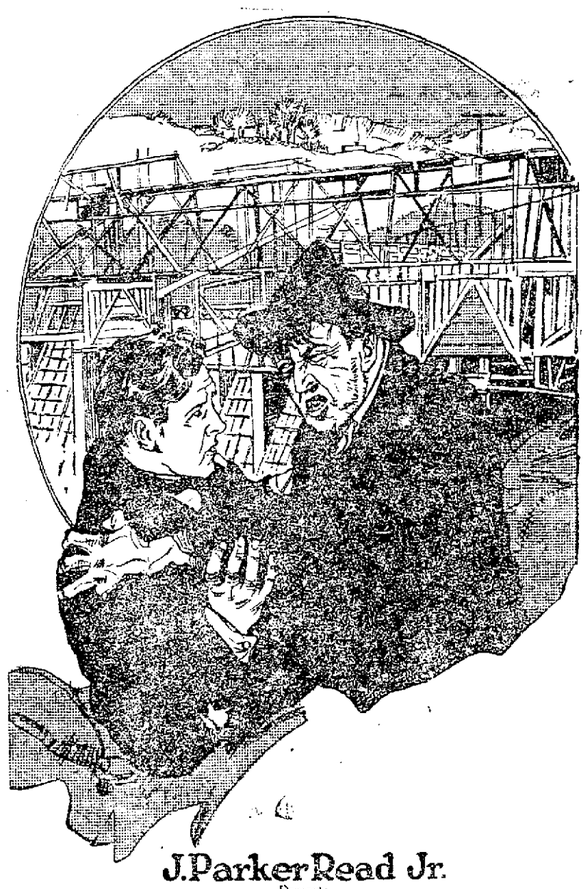

J. Parker Read Jr.
Presents
HOBART BOSWORTH
in
HIS OWN LAW
by
Frank Brownlee
Personally supervised by
J. Parker Read Jr.

STRAND

FRIDAY AND XMAS DAY

An Ambitious Society Wife

A Knowledge of How to Spend Money
and
Ignorance of Money Making
Lead to a Surprising Series of Dramatic Situations in this Unusual Picture

FOR CHRISTMAS MUSIC

Come in today—buy a Pathe Phonograph (any model except 3 or 6) at the regular price—and we will give you

$25.00 Worth of PATHE Records FREE!!

Your own selection to celebrate the 25th Anniversary of Pathe

E. H. Barrett — 304 Broad Street. Look For the White Street Clock. Opposite Postoffice — We Will Deliver Xmas Morning if You Desire — **E. H. Barrett**

Tough Game Friday When High 5 Meets Crack Y Seniors

This week may be a period of vacation for the students of the Elyria High school but not so for the members of the basketball team. Coach Stephan cannot see any let up for his developing team. This week has found Coach driving them to the utmost for the game with the Senior "Y" team at the Y. M. C. A. Friday evening. Monday afternoon the boys were put through a stiff scrimmage and Tuesady they were given a repetition of the same medicine. Coach believes the only way to learn to play basketball is to play the game. The boys like it and the fans hope a good team will be the result.

Friday evening's game will probably be the hardest game the High School boys will play this season. The Senior "Y" team is almost an all star agregation. Rankin, Lockard, Reynolds, Koppes, Bills and J. Smith are all former High school players of more than ordinary ability. Geals, Burns, Cook and Mason are also players of exceptional ability. As these players combine experience with their natural ability the High School quintet will find themselves battling to the limit to put over a victory.

In the Vermilion game Coach Stephan seemed to have an aggregation working together which would make trouble for any team.

Captain Fauver and Koppes make as classy pair of guards as have been seen on a High school team in several reasons. This pair not only seems able to keep their opponents from scoring but also seem to be very proficient at getting the ball down the floor for their team mates to score. Krugman's best recommendation for center is the game he played against Vermilion. Four field baskets and five fouls is not a bad record when the total score is only twenty three. Braddon and Horan have the call on the forward positions. Both of these players are clever and fast. Both are deadshots under the basket. Hayes and Dangerfield are developing but are not yet quite the equal of Braddon and Horan.

Both teams are in fighting trim for Friday's game. Both teams are going to fight to the limit to win. There will be fast and hard playing every second of the forty minutes of play. The dope favors the "Y" team but the High school may come through with a surprise. Tickets may be purchased at the "Y" for 50 cents. High school students may purchase their tickets there also at the regular school admission price. The game will begin promptly at 7:20. The line-up will probably be as follows:

High School	Pos	"Y"
Fauver, c	R. G.	Rankin
Koppes	L. G.	Lockard
Krugman	C	Geals
Braddon	R. F.	Burns
Horan	L. F.	Reynolds

TEMPLES TRIM LORAIN FIVE

The Andorka bowling team from Lorain tried to take the measure of the Temples Wednesday evening, but all they could do was to win the second game with 1004, but lost the match by 165 pins.

Shepard was high man for the evening, both in individual score and totals.

Scores:

Lorain Andorka

Mondock ..	192	166	187—545
Poyak	129	222	162—513
Andorka ..	164	225	157—546
Halabeck ..	179	199	150—528
Boytar	161	192	157—510
Totals .	875	1004	813—2642

Elyria Temples

Poole ..	207	188	174—569
Peachey ..	181	204	170—555
Root	221	193	168—582
Heb'brand	189	161	160—510
Shepard ..	192	163	236—591
Totals .	990	909	908—2807

AMHERST WILL PLAY CLEVELAND ACORNS

AMHERST, Dec. 23—The Amherst Ford Service basketball team will play the Cleveland Acorns here Friday evening. Amherst started the season last Friday evening with a victory over the Cleveland Estradas. The Estradas were touted as the champions of Class B in Cleveland last year and as runners up for the Class A championship this year. The locals, however, outclassed them completely.

The Acorns are rated as the fastest team in Cleveland, but the locals have a reputation as speed merchants all their own. Hence the sped that the Acorns plan to use to put the skids to the Ford Service may avail them little. The game will commence at 7:30 on Christmas eve and the local cagers are planning to present the fans a victory over Cleveland as a Christmas present.

VERMILION BOWLERS DEFEAT AMHERST 5

AMHERST, Dec. 23—The Vermilion bowlers tok the measure of the local team on the Cheeseman alleys last evening in a slow game by the score of 2359 to 2290.

Kid Berkline, Elyria Loses Roller Skating Match To Lorain Man

George (Biff) Gayner, champion roller skater of Lorain county, was successful in defending his title against Kid Berkline of Elyria, in a race at the Glenn's rink, at Lorain.

The lads raced a distance of one mile, Gayner finishing fully ten feet in the lead. The Lorain boy took an early lead and was never once forced to take the rear position by Berkline.

Gayner's time for the mile was 3 minutes and 2 seconds.

The two will meet in a return match at Cascade Park Friday January 7.

Herman Meets Lynch Tonight

NEW YORK, Dec. 22—Pete Herman of New Orleans, world's bantamweight boxing champion, defends his title in a 15 round bout to a decision at Madison Square Garden tonight against Joe Lynch of New York. It will be the third world's pugilistic championship contest in the historic structure within a month. Benny Leonard and Jack Dempsey light and heavyweight title holders, respectively, winning from their opponents.

Wants Elyria Games

Denison B's of the Denison Congregational Church of Cleveland wish to play any Elyria team of same class. write A. F. Gerber, 3277 W. 99 street.

McGannon to Subpoena 18 Policemen

(Continued from Page One)

these six witnesses, both women, testified to seeing the other third man step on the running board of the Judge's car after Mc Gannon alighted and started north on East Ninth street.

According to W. H. Boyd, chief counsel for the defense, Dr. A. C. Mc Gannon, brother of the judge will be called to the stand today. Dr. Mc Gannon is expected to testify that he saw the judge on East Ninth street on the night of the shooting. The doctor's wife may also be called to corroborate her husband's testimony.

The first witness for the defense this morning was Joseph Johnson, an automobile mechanic. He testified he saw McGannon standing on the sidewalk beside his machine shaking hands with Kagy about 12.20 a. m. on the morning of the shooting. This was near Euclid avenue and East Ninth street.

Gus Dwyer, former deputy sheriff was the next witness. He testified he passed Judge McGannon walking north in East Ninth street on morning of the shooting.

Louis Ross, the next witness testified he was standing at the corner of East Ninth and Superior avenue when Judge McGannon came down East Ninth street and turned west. Ross became badly confused under cross examination by prosecutor Baskin.

Present indications are that the defense testimony will consume at least three days and it is likely McGannon's attorneys will occupy one full day in rebuttal.

Judge Bernon, presiding at the trial said night court sessions would begin next Monday unless the case progresses more rapidly than at present. He said he would hold court at night if necessary to bring the trial to an end before the first of the new year.

WHITE MAN CHARGED WITH KILLING POLICE MAN LYNCHED BY MOB

FORT WORTH, Texas, Dec. 23—Tom W. Vickery, a white man held on a charge of murder in connection with the killing Monday night of Policeman Jeff C. Couch, was taken from the county jail here shortly after midnight by a mob and hanged. Several shots were fired into his body.

Heating System At Fire Station Changed

The firemen at Central Station either donned sweaters and overcoats, or shivered this morning, when Chief Bates ordered the furnace changed over from a gas to a coal consuming heater.

Old "Nig" the station dog which sounds a warning to pedestrians whenever the fire apparatus responds to a fire alarm, picked out the block on the street occupied by the fire driver and proceeded to ignore the temperature of the room by indulging in a hunting trip while in the land of dreams.

Toledo Plant Closes

TOLEDO, Dec. 23—More than 1,500 men were thrown out of work until February 1, when the Edward Ford Plate Glass company plant at Possford closed down today. Officials of the company declared that there is no contemplated reduction in wages when operations are resumed.

Tremaine to Meet Burman

CLEVELAND, Dec. 23—Carl Tremaine of Cleveland and Joe Burman of Chicago, bantamweight boxers have been matched for a ten round contest here on January 19, according to an announcement by Matt Hinkel, promoter.

Lorain Team Wants Games

The Lorain Triangles want games with any 18 year old teams in Elyria. Write Ralph Gertz, Postoffice, Lorain, Ohio.

Men's initial handkerchiefs, 20c, three for 50c. The Robinson & Hancock Co.

GRAFTON

GRAFTON, Dec. 22—Mr. and Mrs. Vick of Elyria accompanied by Mr. Wooding's son, who is employed in Lorain, spent Sunday at the Wooding home.

Mrs. Weldenheim of Elyria is visiting her children here.

Mr. and Mrs. Warner entertained relatives from Cleveland on Sunday.

Mrs. Flora Robertson of New York arrived at the home of her sister, Mrs. D. A. Spitzer, Saturday, to remain with her through the holidays and be with her father, who is ill.

Cyril and Walter Maple are home from Ohio State university for the holidays.

Walter Keisler was home Sunday from Elyria.

Mrs. Bronson and twin daughters of Belden visited here Saturday.

The Grafton orchestra made its first appearance in public at the M. E. church Sunday morning.

Mr. and Mrs. Bittner entertained their daughter and son Raymond of Berea, Friday and Saturday of last week.

Gordon Schworer has returned from Detroit. Mr. and Mrs. Schworer will now take up their residence in Grafton.

Robert Nesbett of Cleveland visited relatives here over Sunday, and with his brother Jerome Nesbett, went to Elyria Monday afternoon.

Mrs. Jake Knechtges and Mrs. Saxton were among the ladies that visited in Elyria Monday.

Joe Anders was a Cleveland visitor Monday afternoon.

O. M. Spitzer visited in Elyria Monday.

GRAFTON, Dec. 22—Coy Nef visited in Valley City, Tuesday.

Many persons from Grafton were in Elyria Tuesday to patronize those who held dollar day sales.

Mr. and Mrs. Fred Cragin entertained the former's mother, of LaGrange last week.

Mr. and Mrs. Earl Cragin of LaGrange visited here, Wednesday.

There was a Christmas pageant entertainment Sunday evening at the M. E. church given by the Sunday school. A Grafton orchestra furnished the music.

Dr. Glover, vice president of Baldwin-Wallace college, Berea, preached in Grafton Sunday morning.

Mrs. Tabler and daughter Miss Emma Low, spent Thursday in Elyria.

Four of the Grafton Citizens left Tuesday for extended visits: Rev. and Mrs. Craft for California and Mr. and Mrs. Ewers for Florida.

Mrs. Dimkie and son Theodore visited in Elyria recently. Miss Mildred remained in Elyria Thursday night as the guest of Miss Linder.

Mrs. George Spitzer visited in Cleveland, Tuesday.

Mr. Cory and Frank Shoal are spending the week in Strongsville.

Leslie Barden was home from Cleveland over Sunday.

James Flaherty visited in Cleveland Saturday.

Mr. Mallalley of Cleveland visited in Grafton, Friday.

The W. C. T. U. met with Mrs. Holcomb Thursday.

G. A. Bennett visited in Chicago last week.

Mrs. W. C. Park and daughter, Miss Marian attended the school play in Elyria, Saturday evening.

Mrs. Denier and daughter visited in Elyria Tuesday.

An inventory is being taken at the Osborn factory.

Mrs. Esther Crowell of Oberlin visited relatives here, Thursday.

Mrs. Fred Reisinger and daughter Miss Doris of Eaton visited Grafton friends, Thursday.

Mr. Machovenia visited friends in Ceveand, Wednesday.

Mrs. Weaver's mother, who has been caring for her during her illness, returned to her home, Saturday.

Mrs. Finlayson visited in Elyria Thursday.

Mrs. Frank Rogers visited in Elyria Tuesday.

George Tran of Elyria ws a recent guest of friends here.

WELLINGTON

WELLINGTON, Dec. 23—Homer Barrett is seriously ill.

Roy Kies was at home over Sunday.

Mrs. E. F. Gross was a shoper in Elyria, Friday.

Miss Mabelle Wyant is at home for the holidays.

Mrs. L. A. Baumgardner was in Oberlin, Friday.

C. B. Warner was in New London on business, Friday.

Esther Blair is visiting her grandmother in Rochester.

Mr. and Mrs. A. B. Wadsworth spent Sunday in Elyria.

Miss Orpha Wilcox is expected home for the holidays.

Frank Clerk and bride have moved into the Bernard home.

Joe Apply and wife now occupy the Dan Hartman residence.

Mrs. Fred Baker is nursing Mrs. Jas. Burton in La Grange.

John Edwards and family have moved to Barnesville, Ohio.

Mrs. Jess Stevenson spent Friday and Saturday in Cleveland.

Alumni and High School basketball game December 31.

Mrs. E. E. Watters and daughter Elberta were in Cleveland, Friday.

Glen Riley has accepted a position with the Garford Works in Elyria.

F. C. Branson's condition Monday was not quite as favorable.

J. C. MacDermott, who has been quite ill with the grippe is somewhat better.

Rev. Comer of Ashland, spent Saturday night with Paul Comer and wife.

Mrs. Geo. Bartholomew is visiting relatives in Greenwich for a few days.

Mr. and Mrs. Ernest Davies spent Saturday night and Sunday in Elyria.

Mr. Wm. Robertson who makes his home with Mrs. Carrie Snyder is quite ill.

Mrs. J. O. West sprained her ankle recently and has been confined to her home.

Mrs. Bert Palmer and daughter Doris visited friends in La Grange Friday.

The Baptist Sunday School will give an entertainment in the church on Friday evening at 7 o'clock.

There is a probability that the Security Tire & Rubber Co. will open for business after the holidays.

Born to Mr. and Mrs. Harry Wilson, Wednesday, Dec. 15th, a 6 1-2 pound daughter, named Helen Arleen.

Miss Edith Holcombe of LaGrange spent the week end with her sisters, Mrs. R. D. Johnson and Frances Holcombe.

Mr. and Mrs. Walter Watt have returned home from Barnesville, O., after attending the funeral of his mother at that place.

Geo. E. Gertz is now traveling for the Stroub Awning Co. of Cleveland. He returned from a trip to Pennsylvania.

Ernest Davis has accepted a position with the Stuyvesant Motor Sales Co. of Cleveland, having previously been with the Summit Auto Co. of Akron.

In the case of Mrs. A. B. Hayes of Vermon, pleuro-pneumonia has developed with high temperature and grave symptoms. The physician has given up hope.

C. L. Church is very ill.

Mr. and Mrs. M. A. Grissinger had a little son born recently.

Jessie Manning is home from Columbus for the holidays.

O. B. Williams and daughter Mabelle spent Saturday in Cleveland.

John Stoney is home from Ohio State University, Columbus, for the holidays.

Miss Marion Sherman of Cleveland visited friends in town over the week end.

Merrill Lucas, of Homerville, O. was the guest of Miss Lulu Brown the first of the week.

Mrs. Frances C. Caldwell and daughter of Olympus, were guests of Rev. Vernon Emery and wife several days last week.

Mr. Hugh Johns spent the first of the week out of town.

Rev. J. W. Ely was in Cincinnati the week-end. He occupied the Baptist pulpit Sunday at that place. Rev. Alex Moore occupied the pulpit here.

Mrs. E. C. Briard and son Wayne of Schuyler, Neb., who have been the guests of Mr. and Mrs. Milo Pease for the past two weeks left for Delaware Saturday, where she will visit relatives before returning home.

LATE MARKET REPORTS

CLEVELAND, Dec. 23.—Poultry alive fowls, light stock, 22c per pound.

LATE STOCK REPORTS

NEW YORK, Dec. 23—Wall St. Noon—The market broadened and strengthened in almost every quarter during the morning, the only noteworthy exception being U. S. Rubber which fell 3 points. There was more confident buying of the usual favorites in the oil, steel, equipment and shipping divisions than at any recent period, shorts making further involuntary contributions to the advance. Tobacco, sugar, motor and chemical specialties were appreciably better. Southern Pacific and Reading represented the investment list which were led by coalers, including Chesapeake and Ohio and Erie. exchange on London was firm but call money held at 7 per cent with scant offerings of time funds.

CHICAGO, Dec. 23.—Sharp upturns in wheat prices took place today owing more or less to the house vote in favor of an emergency tariff on farm products. Opening quotations, which ranged from 1 to 5 1-4 higher with March $1.57 to $1.66 and May $1.59 1-2 to $1.61 1-4 were followed by a moderate reaction from initial top figures.

Corn was stronger with wheat. After starting 3-8 to 1 3-4c up including May at 73 3-4 to 75c, the market held within the opening range.

Oats reflected the action of other cereals, being 1-8 to 5-8c higher; May 49 1-8 to 49 1-2 and hardening a little more.

Provisions tended upward influenced by hogs and grain.

Lynch Wins Title

NEW YORK, Dec. 23—Joe Lynch wins bantamweight championship from Pete Herman in 15 round bout.

Victrolas and Victor Records. Elevator Service to Second Floor
Day's Hardware

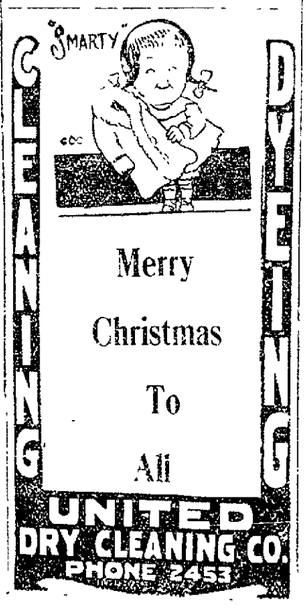

NO ONE—L. F. W.

WHOLESALE PRICES
Prices Paid to Farmers

Grain—No. 2 Wheat, $1.75, new oats $.75, shell corn, bu. $.85.

Hay, per ton, $24, straw, $10.

Selling Prices

Bran, ton $46.00, middlings, $46.00, flour quarter sack, $3.20, $2.90, $2.80 and $2.70; Buffalo gluten, cwt. $3.00; cotton seed meal 36 per cent, cwt. $2.80; salt $3.50, Hominy, $2.50.

Local Markets For Housewife

Butter—Dairy 60c; creamery, prints 64c, butterine 28 to 35c.

Eggs—Strictly fresh 90c, storage 75c.

Sugar—Cane, granulated 9 1-2c.

Cheese—York State cream 40c; brick 35c; limberger 35c.

Flour—Best grade, quarter barrel $3.20; local graham, 5 pounds 40c, cornmeal 6c.

Fruits—Oranges, doz. 30 to 60c; lemons 20c; bananas 15c lb., home grown apples 75c to $1 per 1-2 bu.; grape fruit 5 to 15c.

Nuts—Brazil 35c, almonds 40c, mixed 40c, English walnuts 4 lbs. for $1.00.

Miscellaneous—Potatoes, peck, 50c, sweet potatoes 3 lbs for 25c; Spanish onions, 6 lb. 25c, carrots, lb. 5c, celery bunch 20c, cranberries 15 to 20c, Malaga grapes, lb. 40c, squash lb. 3c, lettuce leaf, lb. 25c, iceberg head lettuce 15 to 25c; cabbages, 5c lb. for 25c, turnips 5 lb. 25c; Pop corn, ear. 1c, 12c.

Fish—No. 1 Blue Pike, lb. 25c; perch, lb. 24c, whitefish 40c, perch 24c, white bass 24c, herring, dressed 24c; smoked herring 25c, smoked sturgeon 70c; salt mackerel 27c, oysters, qt. 65c; trout 35c.

Meats—Beef steak lb. 35 to 50c; roasts 15 to 35c; boil 15 to 20c; veal steak lb. 45c, roast 35c; stew 20 to 30c, chops 40c; Pork chops 25 to 35c, roast 25c, smoked hams 25 to 30c, sliced 50c, pork steak 30c, fresh hams 30c, picnic hams 30c; bacon 35 to 45c, lard 25c, lamb, chops, lb. 45c, leg of lamb 40c.

Poultry—Chickens lb. 35 to 40c; duck lb. 45c, geese, lb. 45c, turkeys lb. 70c.

Coal prices—Pittsburg Lump, per ton $8.75; Berghoiz Lump, $8.50, Millfield Lump, $10.50; Ky. Lump $12.00, Conzo, $12.00, Pocahontas Lump $12.00. All Sizes Hard Coal, $15.00.

Children play suits guaranteed colors, sizes 2 1-2 to 7 years $1.50 and $2.00 values at $1.19 each. The Robinson & Hancock Co.

DOCTOR JASTER
Eye, Ear, Nose and Throat
4th Floor Bank Bldg.
Glasses Fitted Phone 2434

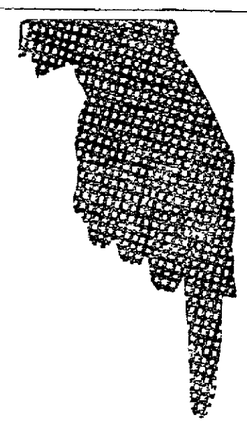

Willard Batteries at a New Price Level

Effective with the publication of this announcement, Willard Batteries will be sold on a new and materially lower price level.

The same *Willard quality*—backed by the same authorized *Willard Service*

F. S. AUST
109 Broad Street
Both Phones

Willard Batteries

Elyrians Help in Apprehending

(Continued From Page One)

men who had left the car. In his party was Peter Robertson, father of Hugh Robertson of Kenyon avenue and John Robertson of Oxford street. The bandits were discovered going along the road near Vermilion, and when the Sheriff and party drew near they scattered. The posse chased them and Sheriff Roose finally had to shoot one man in right shoulder and ear, before he would surrender. Four of the men were captured and taken to the Norwalk jail. They gave their names as

Fred Mussell, 5914 Orton court
Frank Miller, 3446 West 83rd street
Sam Young, 4422 Clark street
Earl Dunham, 2519 Woodland avenue
Henry Lincoln, 1871 East 14th street
Joseph Sullivan, 5521 Euclid avenue.

Diamond Still Missing

All the men said they were from Cleveland. Sullivan said he was a taxi driver and Dunham was the man shot by the sheriff. Last night Sheriff Roose stated that all of the money stolen had been recovered, but the officers failed to find the diamond taken from the customer in the store.

The raid in some respects, resembled the Bedford robbery, except for the fact that no one was killed. The farmers and residents of that section, however, gave every assistance to the officers of the law, and the bandits were soon rounded up.

The local police have learned that when the news of the burglary was telephoned out, that Hubert Bassett was on top of a telephone pole and heard the report with his field telephone. Shortly after the hold up men came along and Basset went to a farmhouse, borrowed a shot gun and succeeded in holding the men until the arrival of the officers.

May Identify Men

Jesse Penberthy night N. Y. C. baggage agent and John Hancock ticket agent, who were the victims of a brutal assault during the ticket office robbery and hold up on Tuesday night, accompanied by a railroad detective, went to Norwalk this afternoon to inspect the men arrested for the Townsend robbery.

The boys believe they can identify the men who assaulted them and want to know whether they are the same gang.

Man Who Saw Lincoln Assassinated Died Wednesday

TONOPAH, NEV., Dec. 23.—J. A. Nelson, second assistant treasurer of the United States under President Lincoln, and a witness against the assassins of the martyred executive, died yesterday while visiting here at the home of his daughter. He was 85 years old and a native of Ohio.

Persistent Coughs are dangerous. Get prompt relief from Piso's. Stops irritation; soothing. Effective and safe for young and old. No opiates in

PISO'S

Building Bonds

"What's safe?" is the question on the investor's lips today.

Our answer to his question is this: "Building Bonds." We have sold millions of dollars' worth of them to satisfied clients, both individuals and banks.

We are offering four issues on Cleveland business property. Write for circulars and information.

THE TILLOTSON & WOLCOTT CO.
INVESTMENT SECURITIES
Guardian Bldg. Cleveland

Charles J. Sartor
Elyria Representative, 303 Bank Bldg.
Phone 2686

DO NOT BUY!

HIS CHRISTMAS GIFT
Until you see our stock of
FINE CIGARS AND SMOKERS' ARTICLES
LA PALIN A
CASTELLANOS
DUTCH MASTERS
MANUELS
PIPES, ASH TRAYS, CIGARETTE HOLDERS, CIGAR HUMIDORS
SPECIAL PRICES
Largest Assortment of Cigars in the City

Tiffin NEW YORK

The finest and purest ingredients, and exceptional combinations, give the "distinctively delicious" flavor characteristic of Tiffin—

"Candies of Distinctive Quality"

LEEDALE & SHAFER
"The House of Fine Cigars"

Last Minute Suggestions for the Busy Shopper—

Silk Shirts
Fine Boxed Neckwear
Silk or Lisle Hose
Fancy Wool Hose
Kid Gloves
Driving Gloves
Warm Wool Gloves
Linen Handkerchiefs
Collar Bags
Writing Sets
Traveling Sets
Coin and Bill Folds
Clothes Brushes
Cuff Links
Scarf Pins
Vest or Coat Chains
Tims Caps for Children
Boxing Gloves
Tubular Skates
Sweaters
Bath Robes

Everything at Greatly Reduced Prices

If you get it at the Corner Store he will know it is right.

The Robinson & Hancock Co.

LORAIN PASTOR REJECTS JOB WITH POLICE

LORAIN, Dec 23—Refusal of Rev Lathrop C Grant, pastor of the First Congregational church here, to accept the position of special policeman offered him by Mayor William F Grall and the issuance of a statement from members of the police department that Rev Mr Grant be more specific in his charges of misconduct were Wednesday's high spots in the vice controversy between the administration and the preacher

Rev Mr Grant in a statement today charged he had reliable information one policeman had sold liquor and another had been seen in the company of a woman of questionable character

Members of the police department said they were organized to demand action from Rev Mr Grant which will weed out the patrolmen referred to in his public charges.

"Many, if not most of our officers" police say, "are married men and have homes The good opinion, respect and love of our wives and our children are just as dear to us as the love, respect and good opinion of the wife and children of Rev Mr Grant are to him"

In his statement today Rev Mr. Grant attacked Police Chief Walker, Mayor Grall, Safety Director Timbarman and M. F Peer, president of the civil service commission

Grant asserted that if he accepted a position as a special policeman he would be placing himself under authority of these men.

"Is not that reason enough for me to postpone becoming a policeman" the preacher asked.

I am not after the wrong doers whom Grall's administration has permitted to be here he declared I am after the administration that has broken down our defense, thus opening our city to its enemies"

The statement, signed my members of the police department declared that if Rev Mr Grant or his "creditable" informer had knowledge of the existence of a score or more of questionable houses it was their duty to appear in police court and swear to affidavits for their apprehension, trial and punishment

The statement concluded with the demand that Rev Mr Grant name his informants as well as the patrolmen connected with the pastor's charges and adds that members of the force will "do the rest and do it quick

Rev Mr Grant late today said he wanted to consider the police communication before taking any definite action on it

Philadelphia has 200 elementary public school buildings and 14 high schools

Our men's 25c black cotton hose, six pair for $1.00 The Robinson & Hancock Co.

MRS. CARA HAYES, 84, FORMER WELLINGTON RESIDENT, DIES HERE

Mrs Cara Marsh Hayes, sister-in-law of Mrs J W Houghton of Wellington died at the Old Ladies' Home this city, at 5 o'clock Monday evening, at the age of 84 years

The deceased was well known in Wellington where she lived for man years She went to the Old Ladies' Home following the death of her husband in 1912

Last Thursday morning she was found on the bathroom floor at the home, completely paralyzed on her right side. The physician gave no hope for her recovery, and she gradually lost vitality until the end came

Funeral services were conducted at 1 30 o'clock this afternoon from the Old Ladies' Home

Men's silk shirts, beautiful colors, $6.75 values up to $10.00. The Robinson & Hancock Co.

Building Bonds
of the
Van Sweringen Co., yielding 8½%
Seventy-First Euclids, yielding 8%
Altamont Realty Co., yielding 7%
Forster Realty Co, yielding 7%
are very
Safe Investments
I will also execute your orders for listed securities
C. J. SARTOR
303 Bank Bldg. Phone 2686

Chronicle-Telegram want ads bring results.

Lewis

Great "One Day" Sale of USEFUL CHRISTMAS GIFTS

Lewis

AS IS OUR CUSTOM EACH YEAR TO RID OUR STOCKS OF ALL HOLIDAY MERCHANDISE SO THAT WE MAY START THE NEXT SEASON WITH NEW FRESH GOODS, WE WILL OFFER FOR FRIDAY'S SELLING ONLY, DESIRABLE MERCHANDISE SUITABLE FOR CHRISTMAS GIFTS AT

A Wonderful Saving of 1-4 to 1-2 their Original Value

NO GOODS EXCHANGED OR RETURNED, BOUGHT AT THESE LOW PRICES

ALL IVORY at **25% OFF**

All Leather Goods, including Pocket Books at **25% OFF**

"TOYS"

AS IT IS OUR REGULAR CUSTOM NOT TO CARRY TOYS FROM ONE SEASON TO ANOTHER, WE WILL SELL EVERY TOY LEFT IN OUR STORE AT

½ OFF

All Merchandise Marked in Plain Figures
None Reserved

Regular Price

ALL BOOKS AND STATIONERY at **25% OFF**

ALL HOSIERY at **25% OFF**

ALL GAMES at **25% OFF**

OPEN EVENINGS 'TIL XMAS

All Blankets, including Bath Robes, Indian Blankets, Steamer Rugs and Comforts at **25% OFF**

OPEN EVENINGS 'TIL XMAS

All Art Goods including Embroidered Model pieces, imported and domestic makes at **25% OFF**

The Lewis Mercantile Co.

County Items, Briefs and Happenings in Adjoining Counties

GULPRITS ROB SOUTH RIDGE SCHOOL HOUSE

Steal Victrola Recently Donated School and Also Purloin Pupils' Knives and Other Articles

WEST RIDGE, Dec 23.—Thieves entered the school house on Murray Ridge and stole the new Victrola that had recently been purchased for the school.

Thieves also entered the school house here recently and stole knives and numerous articles belonging to the scholars.

Mr. and Mrs. C. J. Smith entertained friends from Elyria on Saturday evening.

Lewis Schroeder has rented a farm in Carlisle and will take possession soon.

Mr. and Mrs. John Delefield will spend Christmas week with relatives in Cleveland.

Many from here attended the State Grange meeting in Cleveland last week.

Mr. and Mrs. Herman Eckenfels entertained their son. Christ. of Cleveland, the past week.

Misses Alberta, Ruth and Marian Spiegelberg were guests on Sunday at the home of Mr. and Mrs. Walter Grobe.

Geo. Vogler, of Elyria, called on Walter Grobe on Saturday.

Misses Mable and Lorna Refenning were entertained on Sunday at the home of Mr. and Mrs. Ralph Fowl.

Lewis Spiegelberg and family called on Jay Fowl and family on Sunday.

Christmas program consisting of a Cantata, "A Sign in the Sky," will be given here at the church on Christmas Eve.

Miss Ruth Fowl, of this place and Miss Amelia Bechtel, of Amherst, were over Sunday visitors at the home of Rev. A. Peters and family in Sandusky.

Miss Minnie Albrecht, of Elyria, spent Monday with her sister, Mrs. Leo Hanlon.

School will close here on Friday for the Christmas vacation.

Mr. and Mrs. Chas. Beckwith, of Elyria, gave a pleasant birthday party Thursday evening, December 16th, when a number of friends of Miss Cleo Dunlap, from Oberlin, Elyria and Lorain were entertained in her honor. After a dainty lunch Miss Dunlap was presented with many beautiful gifts.

Mr. and Mrs. Wm. Delefield, of Lorain, were guests on Sunday at the home of Anthony Delefield.

Miss Caroline Spiegelberg, of Cleveland, spent the week-end with her mother, Mrs. G. W. Spiegelberg.

Mr. and Brs. Frank Baus were entertained at the home of Mr. and Mrs. Carl Fowl, of West Ridge, on Sunday.

Mr. and Mrs. Elmer Dunlap were guests on Sunday at the home of their daughter, Mrs. Carrol Cook and family in Oberlin.

Mr. and Mrs. John Delefield were visitors at the home of Mr. and Mrs. Chas. Eltam, in Elyria, recently.

Miss Evelyn Beal who has been ill the past week is again able to be out.

Mr. and Mrs. Milton Eppley were guests on Sunday at the home of Mr. and Mrs. Walter Grobe.

John Bechtel, of Amherst, visited on Sunday at the home of Jay Fowl and family.

Mrs. Edna Grobe spent Friday with her parents, Mr. and Mrs. Wm. Spiegelberg, of Middle Ridge.

Friends of Geo. Delefield, of the Griswold Road are pleased to know that he is able to be out, after being ill the past month.

Miss Cleo Dunlap and Henry Snell spent Sunday with friends in Oberlin.

Mr. and Mrs. Henry Rosenthal entertained Mr. and Mrs. Erwin Grills, of Fremont, Saturday and Sunday.

Mr. and Mrs. Henry Haag entertained relatives from Cleveland the past week.

Mr. and Mrs. Frank Bechtel and family entertained friends from Amherst on Saturday evening.

Mrs. Eckenfels and son, Lawrence, called on friends in Elyria, Saturday.

The young people of this place who are attending high school in Elyria, are enjoying a two weeks acation.

FOOT SHATTERED WHEN SHOTGUN GOES OFF

ALFRED MANNING, PITTSFIELD, MEETS WITH ACCIDENT WHILE HUNTING—CRAWLS TO FARMERS HOME

PITTSFIELD Dec. 22.—Alfred Manning, son of Crook Manning had the misfortune while hunting on Saturday to have the gun he was carrying accidentally discharge and go through his foot. He managed to get to the home of Carl Brandt where his father was working. He was immediately taken home and a physician called who found bullet had shattered several bones .He is resting as well as could be expected.

Mrs Fred Mucklcburg's condition remains about the same. Mrs. Bassett of Wellington is now caring for her.

Mr. and Mrs Harry Brown, of Akron are visiting the latter's parents, Mr. and Mrs M. T. Brown.

Mr. and Mrs. Harry Riggs spent Tuesday in Sandusky and Norwalk.

Mrs. Lucinna Whitney is visiting her daughter, Eva, at Marion for a few days.

Mr. and Mrs Louis Rogers and Henry Beam of Oberlin were Sunday visitors at the H. E. Bartlett home.

Mr. and Mrs. Eugene Brown are entertaining over Christmas their son Earl and bride

A Christmas program is being prepared for this evening at the M. E. church. The Sunday school and school children are working hard. There will be the tree and presents also.

Mrs .Retta Sheffield, has been very ill with pneumonia the past week. Thought still very weak she is some better.

Mrs. Edith Hines and her mother, Mrs. Will Avery accompanied by M. A. Whitney of Wellington and Miss Ida Mills of Oberlin, motored to Tiffin on Sunday to visit the latters, sister, Mrs. Alice Sloan, who is very ill at her home there Miss Mills remaining to help care for her.

FIELDS LADIES' AID TO MEET JANUARY 6

Fields, Dec. 22.—Miss Ella Mae Bainbridge is spending several days with friends in Wooster.

Master Robert Harding, of Elyria, is spesding several days of his vacation with his grandparents.

Rev. Wright, of Berea, spent the week end with Charles Nash and family. He will spend a week of his vacation visiting in the Parish.

Word was received of the death last Friday of Miss Elizabeth Endress, of Cleveland, who spent the summer at the home of Mr. and Mrs. John Bainbridge.

All ladies attending the Grange, Tuesday evening, December 28th, are requested to bring some little ten cent article for the fish pond. A good program is being prepared.

Mrs. John Reed had the misfortune to cut her hand quite badly, severing the cord in one of her fingers. She is staying with Mrs Reynolds in Cleveland and having it treated.

Quite a number from this place attended the State Grange meeting in Cleveland the past week.

The next Ladies Aid Society will be held in their rooms the first Thursday in January The hostesses are Mrs. George Fortune, Mrs. Wm. Happ, Mrs. Charles Ammons and Miss Anna Neiding. As there are all well known cooks, "nuf said."

Roland Blaine and family and Mr. and Mrs. David Blaine, of Elyria, visited friends in La Grange Sunday.

Mr. and Mrs. A. J. Hulse was in Cleveland Saturday, on business

There were no services in the Church of Christ, Sunday.

RHEUMA DRIVES OUT PAIN

If you want relief from agonizing rheumatic pains (no matter what form)—swift, gratifying relief—take a small dose of Rheuma once a day for a short time. C. W. Phillips sells it on a money-back guarantee. Powerful but harmless.
10-28 11-25 12-23 —Adv.

POPULAR EATON SUNDAY SCHOOL TEACHER WEDS

EATON, Dec. 22.—A beautiful wedding service was solemnized, Wednesday afternoon, December 15, when Miss Hazel Montague their only daughter, Hazel Lucile, was united in marriage to Harold Carpenter, eldest son of Mr. and Mrs. Atwood Carpenter, of Columbia. Miss Ruth Carpenter, sister of the groom, played the wedding march. The young couple proceeded unattended to the altar where Reverend F. H. Randall, pastor of the local church of which both are members, using the double ring service, joined them in the bonds of matrimony. The bride was most charmingly attired in white georgette, and carried an arm bouquet of bride's roses. Immediately following the ceremony a delicious buffet luncheon was served to the guests, who numbered only the immediate families of the contracting parties. After a short wedding trip the bridal couple will be at home to their friends at 557 Cleveland street, Elyria, Ohio. The removal of Miss Montague from the social and religious life of this community is indeed a great loss. Aside from being a public and Sunday school teacher of first rank, she is a young lady of unusual talent and high moral character. Her untiring assistance in church work will be greatly missed. Mr Carpenter also prominent in the religious life of the community, was a soldier in the late war seeing several months of active service in France. The best wishes of a host of friends both here and in Elyria where the bride has taught school a number of years, as well as elsewhere, go with them in their wedded life.

The friends and neighbors of V. B. Phelps met at his home one day last week and had a wood bucking bee for him

The Elyria High school pupils are enjoying their holiday vacation.

Mrs. Frank Longbon who has been suffering from a severe attack of lumbago is improving.

James Davis is expected home from Pennsylvania, Friday.

Lester Phelps, who was hurriedly taken to Memorial Hospital last week and operated on for a bad case of appendicitis, is very slowly improving.

The usual Christmas program of the Sunday School will be given at the church, Friday evening December 24, and promises to be unusually good.

Mr. and Mrs. L. G. Gassett, were the over Sunday guests of Harry Bassett and family in Cleveland, who soon leaves to spend the winter in California.

Mr. and Mrs. R. E. Cole and daughter, of Detroit, will arrive Friday to be the guests for a few days of J. Z. Cole and family.

Word comes from the bed side of Mrs. W. J. Longbon, of Columbus, that she is slowly improving, though still very weak.

One of the features of the Grange meeting, January 1, will be a Christmas tree covered with parcels donated by Grangers.

Alex McAdams has purchased the Walkden farm.

Several from Eaton attended the meeting of the State Grange in Cleveland last week. Six of the local members took the sixth degree: The Misses Mamie and Mattie Fullmer, Vennie Nobles, Ed Symons, Ralph Lowe and George Hills.

Miss Lottie Munn is expected home from Illinois State University this week to spend the holidays with her parents.

Mrs. L. C. Cook, together with Mrs. Nettie Nichols and Mrs. Mason Nichols and baby, of Elyria, left Saturday for Palm Beach, Florida, where they expect to remain until May

Miss Mildred Cole is home from Cleveland to spend the holidays with her mother.

Mr. and Mrs. M. C. Ross entertained a number of guests for dinner Sunday in honor of their daughter Ruth's twenty-first birthday anniversary The following were present. Mr and Mrs Miller from Ridgeville Centre, Mr. and Mrs. Knowles and baby of Shawville, Mrs. Jennie Cole and two daughters and Walter Harsede).

Mrs Ford Hill was in Cleveland, shopping, Monday.

Boys' wool, shawl collar slip-over sweaters, $5.00 each. The Robinson & Hancock Co.

KIPTON CHURCH XMAS EXERCISES THURSDAY

KIPTON, Dec 22.—Mrs. A. W. Davidson and daughter Mildred of Camden were Elyria shoppers on Saturday.

Gwendolyn Haigh, who attends Oberlin business college, is enjoying a two weeks' vacation.

Mr and Mrs. Fred Urias and children of Elyria were week end guests of Mr. and Mrs. Howard MacDerid

Mrs Nellie Obitts has accepted a position at the Oberlin telephone exchange.

E. N Gibbs, who was ill a few days last week from hiccoughs is much improved.

Mr and Mrs. Craft and sister, Miss Jane Steele spent Wednesday evening at the A. W. Davidson home in Camden.

Alfred Manning of Camden hurt his foot accidentally one day this week.

Mrs. Eliza Sigsworth and Miss Ruby Bates were Elyria shoppers on Thursday.

Harvey Hand has gone to Iowa

Mr and Mrs. Harold Lathrop attended the State Grange convention in Cleveland last week

Mrs. Claude Buckley and Mrs Lloyd Buckley were Monday shoppers in Elyria

John Davidson has been killing poultry for the Cleveland markets

Mr. and Mrs. E. A Granger entertained at cards on Saturday evening.

Harry Howe spent the week end in Wellington

Mrs. Sharp was an Oberlin shopper on Saturday.

Mrs Wood spent Thursday night in Wakeman.

Mrs. Leo Reynolds and children are spending a few days with Mr and Mrs. Albert Reynolds.

John Scott has been spending a few days in Cleveland.

The men of the Union Sunday school gave the ladies of the Sunday school a supper on Saturday evening. They served oysters crackers, ice cream and cake Games were played. The men were the losers in a recent contest in the Sunday school

Christmas exercises will be held at the Union hall Friday evening Dec 24. A cantata entitled "Foxy Santa" will be given

Next Sunday morning there will be Sunday school at 10 o'clock, followed by church service at 11 and Rev Kean will give a Christmas sermon His subject will be "The First Christmas Morning." Sunday evening at 7.30 the choir will give a cantata followed by a special sermon by Rev. Kean.

BRIGHTON WILL CELEBRATE ITS ANNIVERSARY

BRIGHTON, Dec. 22.—The Brighton Centenninal celebration will be held in the Congregational church on Friday evening, Dec. 31. Arrangements are being made for a right good time.

Geo. Carrier and Rev. R. Phillips of Oberlin were in attendance at the "shower" on Friday evening.

Rev. H. W. Hales was an Elyria visitor Monday.

Mr. and Mrs. S. C. Anderson and son, Giles spent over Sunday at Detroit at the home of his brother, F. H. Anderson Mrs. Mary Anderson, who has been spending several weeks with her son in Detroit, returned home with them Monday.

Harold Henderson and Wm. Sofeba of Ohio University, are spending the holiday vacation at home.

Mr. and Mrs. Geo. W. Greene, R. B. Tuttle and daughter, Nellie and Etha Burge enjoyed the sacred cantata at the M E church in Wellington on Sunday evening.

The Christmas exercises will be held on Friday evening Dec. 24. There will be a good program and a tree. Every one invited. Bring your presents

A miscellaneous shower was given in the Congregational church basement on Friday evening in honor of Miss Martha Hosler and Garwood Goss, who are soon to be married. The room was tastefully decorated and the many presents were useful and beautiful. Light refreshments were served and every one enjoyed the evening. Their many friends wish for these young people a happy and prosperous life journey together.

Miss Hazel Burr of Norwalk who is in the employ of the Ohio Dairy Co., spent a part of last week with her aunt, Mrs. Frank Jeffrey.

At the Sunday evening service at the Congregational church Mr. Frazier, a Souix Indian, who is an Oberlin student, gave an interesting description of the work among the Indians at the Santee mission in Dakota, where he received his education His father is a Congregational minister at that mission.

Mildred, the little daughter of Mr and Mrs. Harry Hall died Monday morning at the home of Mrs. Hall's parents, Mr. and Mrs. Chas. Jones, in Wellington, where she was taken on Sunday evening in the hope of better medical attention.

ERHART

ERHART, Dec. 22—Joseph Degman visited in Cleveland, Friday.

John Dowdell visited in Cleveland Saturday.

Herbert Strickwatler visited in Medina, Saturday.

Wm. Strickwalter visited in Medina Sunday.

Joan Brenner spent Sunday with relatives in Elyria.

John Maury returned to Cleveland after spending several weeks with friends.

PILE SUFFERERS

Can You Answer These Questions?

Do you know why ointments do not give you quick and lasting relief?

Why cutting and operations fail?

Do you know the cause of piles is internal?

That there is a stagnation of blood in the lower bowel?

Do you know that there is a harmless internal tablet remedy discovered by Dr. Leonhardt and known as HEM-ROID now sold by C. W. Phillips and druggists generally, that is guaranteed?

HEM-ROID banishes piles by removing the internal cause, by freeing blood circulation in the lower bowel This simple home treatment has an almost unbelievable record for sure, safe and lasting relief to thousands of pile sick sufferers, and saves the needless pain and expense of an operation. There is no reason why it should not do the same for you.
10-28 11-25 12-23 —Adv

Ernest Dill was in Elyria, Monday, on business.

Mrs. Louise Whocker and family are visiting relatives in Cleveland this week.

Louie Rahring spent Friday and Saturday in Elyria and Cleveland.

Mr. and Mrs. Amos Rock and son of Chippewa Lake spent Sunday with the latter's brother, Carl Yost.

Mrs. Joe Rising entertained her brother of Lorain, Thursday, and her niece and nephew, who came to America from Europe ten days ago.

George Schaffer had his leg broken while working in the woods.

Mrs. Anna Spieth, son and daughter spent Friday in Elyria.

Mr. and Mrs. Joe Law and family spent Sunday with Mrs. Dick Burton.

The District of Columbia has the highest average enrollment per college, which is 2629.

The cost of running Yale University has increased from $1,600,000 in 1914 to $2,500,000 in 1920.

Our entire stock of ladies washable kid gloves, while they last, $1.48 per pair. No exchanges. No charges. The Robinson & Hancock Co.

Look READ!

City Hardware

Specials for Rest of Week

COMPARE THESE PRICES AND BUY NOW

$ 7.00 Pyrex 11-piece Gift Set—this week only	$ 5.50
$2.50 Flashlight—large head, complete—this week only	$ 1.95
$2.00 Sleds—our price—this week only	$ 1.80
$ 8.50 Hot Point Electric Iron—this week only	$ 6.79
$30.00 Boys' Bicycle—this week only	$28.50
$ 3.50 Xmas Tree Lights—this week only	$ 2.70
$ 2.50 Ice Skates—this week only	$ 1.80
$15.00 Skates with Shoes attached—this week only	$13.50
10% DISCOUNT ON ALL PYREX WARE	10%
$ 1.25 Footballs (complete)—this week only	$ 1.00
$12.00 Official Footballs—this week only	$10.00
$ 9.00 Sherwood Spring Coasters—this week only	$ 7.75

No Use Waiting Until After Xmas—If You Buy Your Wants at

THE

CITY HARDWARE CO.

OPPOSITE POSTOFFICE

Ladies:—

BUY HIS GIFT at a MAN'S STORE

You will find this store an ideal place to shop.

His favorite brand of Cigars or Cigarettes in Xmas packages.

A complete line of Cigarette Cases... 35c to $7.00
Cigarette Holders ..... 25c to $10.00

A few suggestions for "HIM"—

Cigars	Cigarette Cases
Cigarettes	Ash Trays
Tobacco	Smoking Stands
Cigarette Holders	Pipes
Cigar Pouches	Bill Folds
Tobacco Pouches	Pocket Books

Largest line of Smoker's Articles in Lorain county.

Mose Wilder

Smoke House 104 Middle Ave.

Public Sale

The undersigend will offer for sale at Public Auction at the late residence of John Downs, deceased in Carlisle Township, Lorain County, about 2 1-2 miles southwest of the center of Carlisle, Ohio, on

Tuesday, December 28, 1920

The Personal Property of said John Downs, deceased, consisting in part of 11 High Grade Holstein Cows, mostly fresh, balance close up; one 2-year-old heifer, and one heifer, six months old.

5--HORSES--5

One span gray geldings, 10 years old; 1 span black mares, 8 years old; 1 black gelding, 3 years old; horses range in weight from 1200 lbs. to 1400 lbs.

About 25 tons of timothy hay in barn, about 400 bushels of oats, about 15 feet of silage, about 50 chickens, about 25 bushels of potatoes, and other articles too numerous to mention.

Sale to Commence at 10 o'clock, Eastern Time.

TERMS—Purchases amounting to $3 or less to be paid in cash; above that sum, notes on 9 months' time, with two or more approved sureties, will be taken, notes to bear 6% interest.

Lunch served at noon.

THOMAS DOWNS, Executor.

Col. Dan Eason, Auctioneer.

The Christmas Jewelry Gift Store

Gifts for the Man

Fine Illinois or Hamilton Watch—Gold Chain and Knife, Soft Shirt Cuff Links, Scarf Pin, Gillette Safety Razor, Silver Belt Buckle, Cigarette Case, Eversharp Pencil, Conklin Fountain Pen, Lodge Charm or Button, Signet or Set Rings.

Wrist Watches

We are offering some special prices on Wrist Watches for Xmas Gifts, in White Gold, Gold, and Gold Filled; an exceptionally fine 15-jewel movement. These watches are guaranteed in every way. Prices from $18.00 up. May we have the pleasure of showing these watches to you?

Diamonds the supreme gift

Our Special Diamond Rings for Ladies' and Gentlemen in White Gold, basket mountings which ordinarily sell for $115.00 to $120.00 — Specially priced at $100.00.

Come in and inspect this Special Diamond Ring Offer.

OPEN EVERY EVENING UNTIL XMAS

E. H. Barrett

304 BROAD STREET *OPPOSITE POSTOFFICE*

LOOK FOR THE WHITE STREET CLOCK

710-714 BROADWAY

Kline's At Lorain, O.

WE UNDERSELL ANY STORE IN LORAIN, ELYRIA OR CLEVELAND AND STAND READY TO PROVE IT.

WOMEN'S SWEATERS

We cannot make too strenuous appeal to you to purchase one of these sweaters as we know that even tho you do not need a sweater, the savings are so great you could not afford not to purchase one or more.

$1.98

They are in pure Zephyr wools in most any color of the rainbow, slip-over and coat style. Sizes 36 to 46 Without a doubt this lot of sweaters is the greatest value we or any other store ever put out

10 doz. NIGHT GOWNS

Many a person will be disappointed in not being able to purchase one of these night gowns, but we've only ten dozen, and as the old saying runs, "It's the early bird who'll catch the worms."

99c

These represent a small purchase from a New York House, that arrived too late for early Christmas shopping. We have priced them at 99c in order to clean out the lot, rather than inventory any of them.

Boxed Stationery 49c

We've reduced most of our boxed stationery to 49c, in order to have a clean slate after Christmas Buy now and save 50c to $1 on each box of stationery.

MANUFACTURER'S UNLOADING SALE

FRIDAY BRINGS STILL FURTHER SHIPMENTS OF DESIRABLE GIFT MERCHANDISE AT PRICES THAT COMPETITION CANNOT MEET. YOUR LAST DAY TO PURCHASE CHRISTMAS GIFTS. STORE OPEN TILL 9 P. M.

$1.39 Pinifore 69c

Gingham and Percale Aprons with a bib effect. Ric Rac braid trimming and two large pockets. Light and dark patterns—$1.39.

Gifts for Her
AT BIG SAVINGS

5 piece Toilet Set at	$4.95
Beautiful silk Bloomers at	$3.98
Charming Silk Negligee at	12.95
Dainty Silk Envelope Chemise	$5.95
Silk Jersey Petticoats at	$3.98
Panne Velvet Hand Bags at	$3.98
Fancy Box Stationery at	98c
Pretty Gold filled Bar Pin at	98c
Kid Gloves in all colors at	$3.98
Pure Thread Silk Hose at	$2.98
Beautiful Silk Gowns at	$4.95
Pretty Pearl Bead Necklace at	98c
Beautiful Silk Camisoles at	$1.59
Guaranteed Waterproof Umbrellas	$3.98
Wool Yarn Novelty Hose at	$1.69
Fancy Box Writing Paper at	69c
Chamoisette Gloves, all colors at	1.59
Girls' Silk Stockings at	98c
Pretty Bed Room Slippers at	$1.69
Pretty Scarfs and Tams to Match	$4.98
Pompeian 3 piece Toilet Set	$2.39
Fancy Box Stationery at	$1.19
Pyralin Ivory Mirror at	$2.98
Pyralin Ivory Comb at	$1.98
Pyralin Ivory Brush at	$2.39
5 piece, 3 Flower Toilet Set at	$4.95
Large Art Linen Center Pieces	$3.98
Pretty Fancy Pillow Tops at	98c
Bottle Mary Garden at	$2.98
Women's Dark Silk Camisole at	1.39
Bottle Djerkiss Toilet Water at	1.49
Beautiful Blanket Bath Robe at	$6.95
Pretty Table Center, lace trim	1.29
Pyralin Ivory Picture Frame at	1.98
Girls' Pretty Serge Middies Robe	$2.95
Girls' Pretty Fur Sets at	$5.95
Girls' Pretty Fur Sets at	$11.95
Beautiful Georgette Blouses	$5.95
Stylish Sweaters, all colors at	$3.98
Fancy Box Stationery at	$1.29
Large Fancy Turkish Towels at	$1.79
Large Fancy Turkish Towel	79c
Linen Finish Kerchiefs 3 in box	98c
Linen Finish Kerchiefs, 6 in box	$1.19
Silk Hose in Xmas Boxes	$1.69
Stylish Tricolette Blouses	$5.95
Pretty Dresser Scarfs	$1.98
Pyralin Ivory Hair Receiver	98c
Stylish Brown Kid Gauntlets	$3.98
Pretty White Tea Aprons	89c

$7.50 to $15.00 Silk Petticoats

$3.98

Every color of the rainbow is represented in this lot. Bonafide $7.50 to $15.00 values in pure silk taffeta and Jersey petticoats. This is the most remarkable purchase we've made in years. The colorings are gorgeous and the qualities cannot be better. Tuck, plaited, accordion plaited, ruffled effects and one hundred different other styles are represented.

$2.00 Boy's Winter Fleeced Union Suits

99c

Manufactured by the celebrated "Majo Mills" and "Utica Knitting Mills." Ecru and grey fleeced lined flat fleeced and ribbed unions. Sizes 2 to 16 years. Garments that we have sold to as high as $2 a piece. We've only one hundred dozen in this lot and we doubt at this price of selling can last the entire day and evening out.

DRUG SPECIALS

25c Woodbury's Facial Soap	7c
50c Turpo for Colds	21c
$1.25 Vinol, large size	79c
50c Borden's Malted Milk	39c
75c Father John's Medicine	49c
50c Listerine Mouth Wash	36c
75c La Blanch Face Powder	49c
$1 25 Mary Garden Face Powder	85c
$1 00 Love Me Toilet Water	74c
35c Sloan's Liniment	26c
25c Mentholatum for	20c
50c Creme De Meridor	37c
50c Pepsodent Tooth Paste	33c
$2 00 Carton Camels Cigarettes	$1.49
50c Lysol Disinfectant	36c
$1.00 De Miracle Hair Removal	79c
35c Cutex Cuticle Remover	26c
30c Vick's Vapo-Rub Salve	21c
$1 00 Nuxiated Iron Tablets	79c
50c Mulsified Cocoa	33c
Oil Shampoo	33c
60c Elcaya Face Powder	38c
35c Colgate's Handy Grip Soap	24c
50c Fussy Willow Face Powder	36c
60c Doan's Kidney Pills	47c
12c Cascarets in Tin box	9c
25c Palm Olive Cold Cream Tubes	17c
30c Sloayo Vanishing Cream	18c
75c Mary Garden Rouge	46c
$1 25 Pompeian Vanity Case	94c
25c Colgate's Tooth Paste	18c

$3.98 Fleece Velour Long Kimonas

$1.69

What an array of pretty kimonos this shipment represents. In the olden days kimonos made of Lawrence nap, fleece velour flannels retailed at much higher price than what we ask for these. Sleeves of regular Japanese effects, some have broad collars and every one is trimmed with silk ribbon. Colors are either light or dark.

$7.50 Heavy Robe Blankets

$3.99

This lot we know will not last out even the morning selling as we only have thirty-seven blankets all told. Made by the celebrated Nashua Mills. White back-grounds with following striped effects—blue, yellow, lavender, pink and orange. Size 66x84. Some of these blankets are slightly soiled.

$2.39 Women's Fannelette Gowns

These gowns are right from our regular stock and still bear our selling prices which range to $2.39. It is needless for us to emphasize your early arrival to buy while assortment is large.

99c

Plain white and striped effects in pink or blue. Collar and collarless modes. Some silk embroidered, others have silk braid trimming. Sizes are 16 and 17 only. We reserve the right to limit quantities.

$3.39 Men's Flannelette Gowns

There are just one dozen outing flannel night gowns in this special purchase. And as the old saying goes: "The early bird catches the worm."

99c

A heavy fleece nap outing flannel, napped on both sides—sizes 16 to 18. Regularly sold for $2.39. We reserve the right to limit quantities.

$2.39 Women's Thread Silk Hosiery

99c

One hundred and fifty dozen of pure thread silk hose, perfect quality, with a double reinforced garter top and high spliced heels and toes. A fashioned hose, and from our regular stock that sold at $2.39. This price represents a saving of $1.40 on each pair hose.

$2.00 Men's Silk Four-In-Hand Ties

98c

Buy them by the dozen. For a more desirable Christmas gift you could not give and these are real men's ties, the kind he will wear, and not use as an ornament for the gas fixture. We've got them in plain colors and fancies. But the designs are all neat with just enough life to make them a gift to be liked.

Grocery Specials

50c Standard Chocolate Drops, lb.	29c
60c California Sweet Oranges, dozen	38c
65c Heinz Apple Butter 1 quart size	48c
35c Orchard Farm Plums No. 2 can	15c
50c Libby's Grated Pineapple No. 2	33c
60c Opler Cocoa, 1 quart jar	33c
18c L. & S. Catsup	12½c
20c Weideman's Honey 5 oz. glass	10c
60c Del-Monte Yellow Cling Peaches No 2 can	46c
20c Miami Succotash	10c
15c Sugar Loaf Spinach No. 2	24c
15c Cream Corn Starch	9c
18c Gold Cross Milk	12½c
35c Red Cross Milk Condensed	26c
30c Ritter's Catsup	18c
25c Lambert's Root Beer Extract	14c
35c Sun Maid Seedless Raisins	28c
45c Rosebud Cherries, glass jars	34c
25c Crescent Mapleine Extract	18c
12c Thrift Soap Flakes	8c
60c Heinz Plum and Fig Pudding	48c
50c Libby's Pitted Cherries No 2	39c
9c Rub-No-More Soap	6c
50c Kellogg's Pure Fruit Preserves	34c
20c Logan Sugar Peas	14c
50c Heinz Mince Meat 1 pound can	43c
15c Jello, all Flavors	11c
55c Old Master Coffee	46c
50c San Marto Coffee	37c
7c Light House Soap	4c

$2.98 Boy's Wool Worsted Jerseys

$1.69

Many a boy is going to get a pure wool worsted Jersey slip-over sweater as a Christmas gift this year. The colors are maroon and navy and weave is of a fine, close texture. High roll collars, and sizes from 24 to 34. Some of these are slightly imperfect.

$2.50 Children's Wool Sweaters

$1.39

A more desirable gift you could not give. A better value for your money you could not get. Wool and worsted sweater coats, and slip-over sweaters. Plain colors, and striped effects. Belted and plain back models. Sizes 24 to 34. A few have slight blemishes, but nothing to mar the wear. This is a gift supreme at a small cost.

Gifts for Him
AT BIG SAVINGS

Men's Bath Robes at	$6.95
Men's Bath Robes at	$9.75
Men's Silk Shirts at	$5.95
Men's Madras Shirts at	$2.69
Men's Percale Shirts at	$1.69
Men's Onyx Silk Hose at	$1.98
Men's Fancy Silk Hose at	$1.49
Men's Fine Silk Hose at	98c
Men's Lisle Hose at	23c
Men's Fancy Wool Hose at	69c
Men's Wool Sox at	49c
Men's Knit Neckwear at	$1.39
Men's Knit Neckwear at	$1.69
Men's Fine Silk Ties at	$1.69
Men's Silk Ties at	$1.49
Men's Fine Leather Belts at	98c
Men's Silk Ties at	89c
Men's Silk Ties at	79c
Men's extra fine Scarfs at	$2.98
Men's Knitted Scarfs at	$1.98
Men's Leather Belts at	$1.39
Men's Tan Kid Gloves at	$2.98
Men's Tan Kid Lined Gloves at	3.39
Men's Maca Lined Gloves at	$3.39
Men's Gray Moca Gloves at	$3.39
Men's President Suspenders at	69c
Men's fine Slipover Sweaters at	8.95
Initial Handkerchiefs, 3 at	98c
Men's Pure Linen Handk'fs at	49c
Men's Fine Jersey Sweaters at	$2.98
Men's Storm Hero Umbrellas at	3.98
Men's Storm Hero Umbrellas at	3.49
Men's Ruff neck Sweaters at	$2.89
Men's Flannel Pajamas at	$2.98
Men's Flannel Night Shirts at	$1.69
Men's Flannel Pajamas at	$1.98
Boys' Slipover Sweaters at	$5.95
Boys' Jersey Sweaters at	$2.69
Boys' Coat Sweaters at	$2.85
Boys' Gauntlet Gloves	89c
Boys' 2 Pants Suits	$9.95
Boys' Mackinaws	$6.95
Boys' Worsted Suits	$6.95
Boys' O Coats	$9.95
Boys' Sheep-skin Mackinaws	$8.95
Boys' Pajamas	$1.39
Boys' One Piece Pajamas	$1.39
Boys' Rain Coats	$5.49
Boys' Rain Coats	$3.98
Men's Dress Driving Gloves	$2.98
Children's 3 piece Sweater Set	$3.98

SHOP IN LORAIN

TAKE YELLOW LINE CAR GET OFF 7th BROADWAY WALK INTO KLINE'S